NEW BEDFORD HIGH SCHOOL
3 9066 00057 0792

PRIDE of 57

1910

PRIDE of 57

Published by

SENIOR CLASS
New Bedford High School
New Bedford, Massachusetts

JUNE 1957

FOREWORD

It is with a feeling of pride that we look back over the pattern of our student days at New Bedford High: the sort of pride that carries with it a warm glow and a sense of accomplishment.

We have left our footprints across the athletic field, in the classroom, at social affairs and club meetings — footprints forming individual patterns and merging to create the grand pattern of high school days.

Looking back, when time has faded memories now clear, we hope you will retrace your footprints and relive these patterns as presented in this Pride of '57.

The Editors

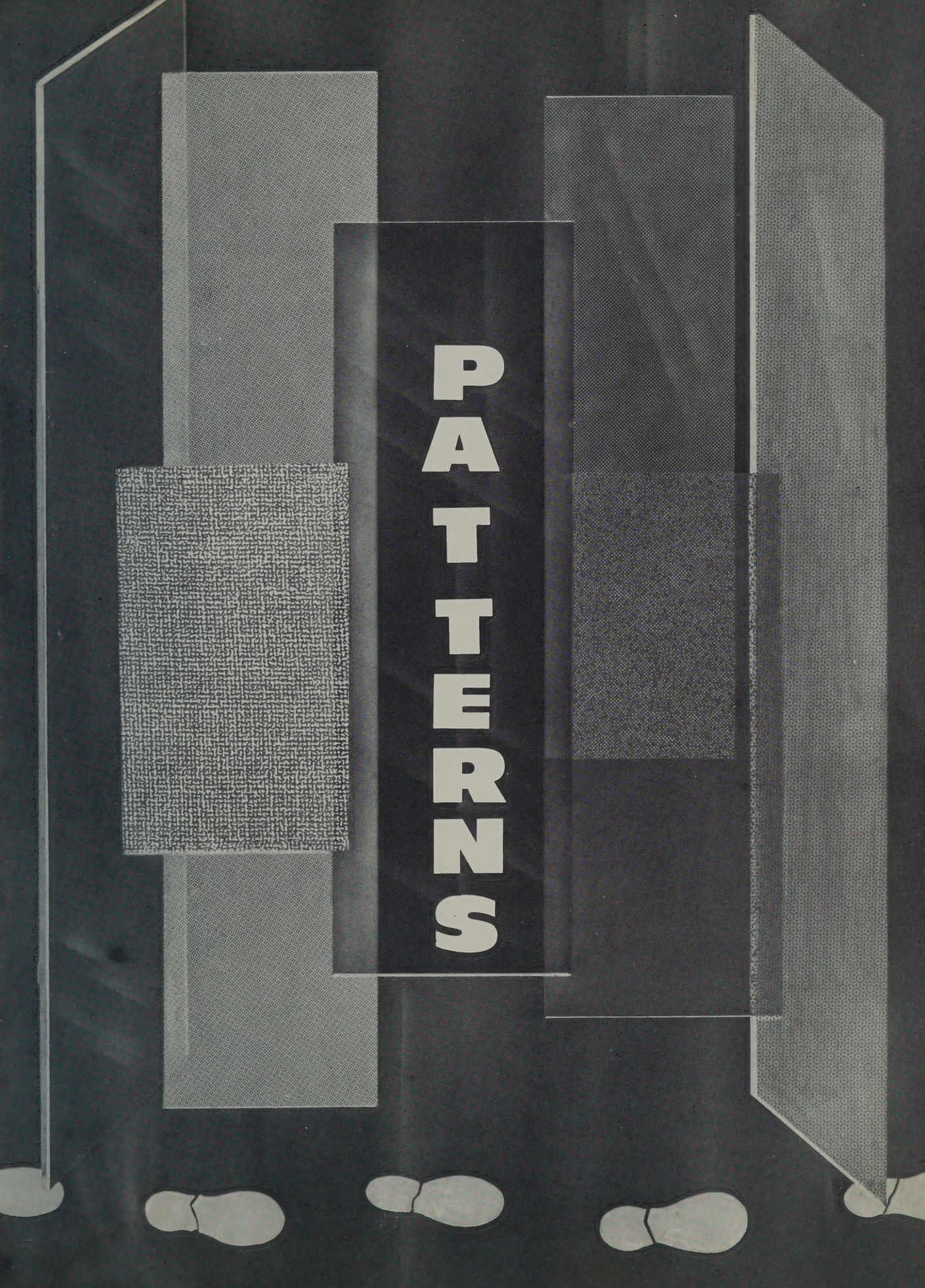
PATTERNS

DEDICATION

To Mr. Edward A. Cormier of the Business Education Department, this *Pride of '57* is dedicated.

His unfailing good-nature, his friendliness toward and understanding of young people, his willingness to help them, his sense of fairness — all have won for him a warm place in the hearts of his students.

MASTER PROGRAM FOR NEW BEDFORD HIGH SCHOOL, SEPT., 1956.

ENGLISH

FACULTY

131 GOODWIN	4B4	3B2	3B6	4B1	3B8	
144 BARRY	2C12	3A1	3A2		2A4	2C23
141 BLAISDELL	[illegible]	[illegible]	[illegible]	3B1	[illegible]	3B9
204 BONNER	4C24	4C23	4C31	CAFETERIA		4A2
142 BURKE	3B5	2B1	4B6	3B7		4B2
132 CHASE	3C31	4B5	3C25		4B7	3C22
206 FINNELL	2B6	3C32	2C11	3C24		2B7
105 MORRISON		1R2	2B9	[illegible]	[illegible]B5	1R1
101 NEWLAND						3C11
143						
BE						
DOR						
DRI						
11						Gov.-M-W-Th
DUFF			4B32		3B4	4ABC1 /F
23			US.Hist.	Gov.-M-W	Gov.-T-Fr.	
FITZSI		3B9	3B10	4ABC4	4ABC5	3B8-US.His
140	Gov.M-W-Th.		W.Hist.		W.Hist.	
GRABIEC	4ABC2/Fr.		2B6	CAFETERIA	2B9	3-4B7Law-E
133		Econ.-Cur.Ev.				
HEYWOOD	3C23	4A1	4C22		3C22	3C21
223	W.His.-242/W.His.242		W.His.-101/W.His.-140		W.His.-106	
KEEFE	2B12	2B11	2A4	2A3	2B7	
119	US.His.	W.His.	US.Hist.	US.Hist.	W.Hist.	
LAURENT	3B6	2A1	3B7	3B5	2A2	

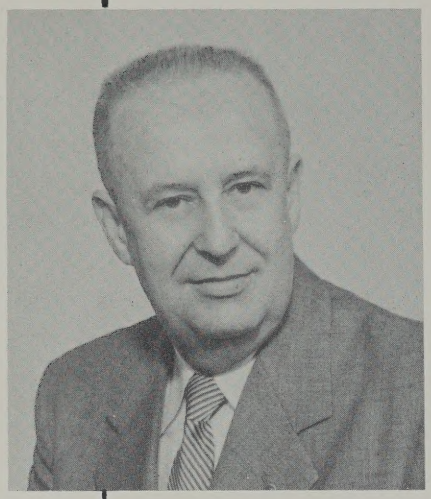

Principal
JOHN F. GRACIA

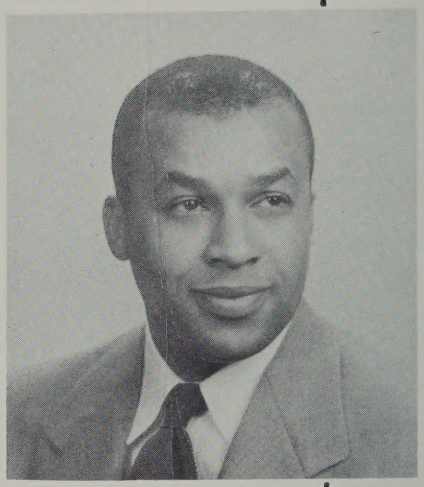

Assistant Principal
MELVER C. FELTON

Assistant Principal
CLIFTON M. SOUTHWORTH

Social Counselor
ANNA M. BRADY

Julia E. Barry

Esther Blaisdell

Walter W. Bonner

Olive P. Chase

Louise B. Finnell

Helen E. Morrison

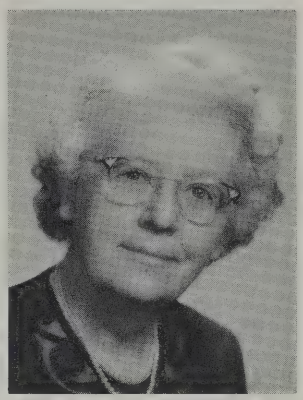
Fay H. Newland

Helen L. O'Brien

M. Evelyn Rutter

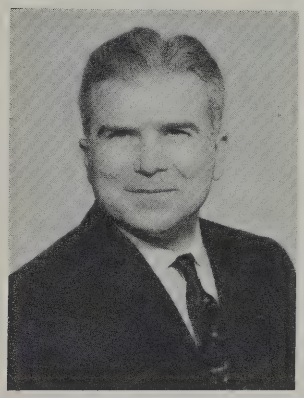
Albin C. Szala

Amos G. Taylor, Jr.

HARRY S. GOODWIN
Department Head

ENGLISH DEPT.

A Tribute

Mr. Harry S. Goodwin, head of the English Department since 1946, "graduates" with the Class of 1957. Those fortunate enough to have had this quiet, unassuming gentleman as instructor have been fortunate indeed. Always interested in his pupils as individuals, Mr. Goodwin gave to them a wealth of knowledge of many phases of his subject: journalism, writing, and literature.

The good wishes of the Class of 1957 go with Mr. Goodwin as he enters into a new way of life; his retirement from active teaching will allow more time for his hobbies: rug-hooking, stamp-collecting, and writing for publication.

BUSINESS ED. DEPARTMENT

JAMES C. COMISKEY
Department Head

Ida F. Cohen

Mary E. Crosby

Helen G. Fisher

Vera Josefek

David Kroudvird

Mary M. Leonard

Kathryn T. McCarthy

Mary C. Perry

Catherine E. Roche

Katherine E. Stawasz

Mary V. Sullivan

Helena C. Szydlowski

LANGUAGES

LATIN

MARY E. RYAN
Department Head

Anna M. Driscoll

FRENCH

ANNETTE L. DeMELLO
Department Head

M. Blanche Fregeau

Kula E. Kontanis

Cecile G. Plaud

Lillian B. Ross

PORTUGUESE

LAURINDA C. ANDRADE
Department Head

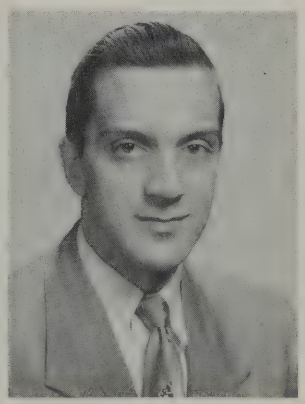

Antone F. Felix, Jr.

SCIENCE

Department Head
WALKER B. TRAFTON

JAMES M. BUCKLEY

PHILIP BRONSPIEGEL

RUTH H. CADY

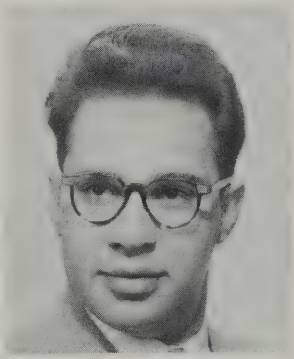

ABEL FIDALGO

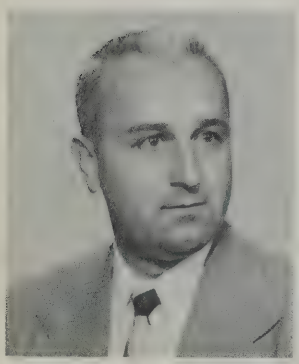

CHARLES F. LUCHETTI

FRANCIS J. SINGLETON

MARTHA S. WILDE

MATHEMATICS

Department Head
RUTH PERRY

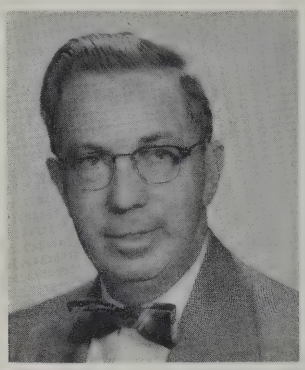

JAMES H. FOWLER

WALTER MIERZEJEWSKI

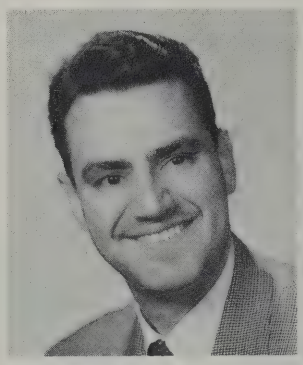

PAUL RODRIGUES

JAMES A. WORDEN

EDITH C. WOLLISON

SOCIAL STUDIES

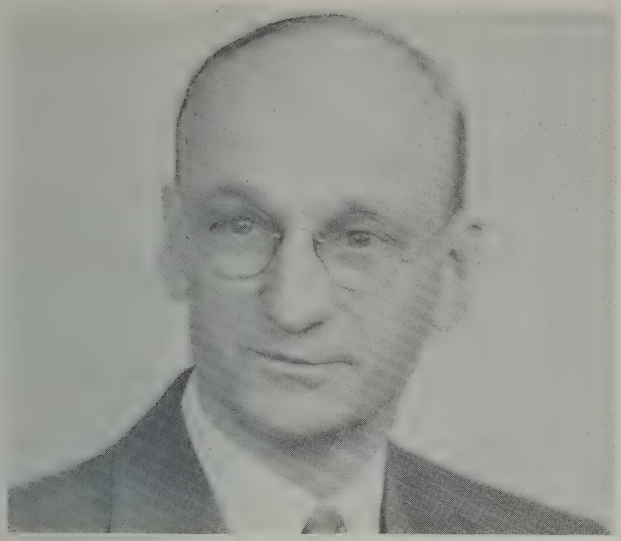

CARL F. W. BERGSTROM
Department Head

No Pictures

STEPHEN W. DOHERTY

HARRIET LAURENT

RUTH E. FITZSIMMONS

KATHRYN H. DUFF

STANLEY GRABIEC

ALICE HEYWOOD

MAYBELLE I. KEEFE

Physical Education

HOPE F. MCFADDEN

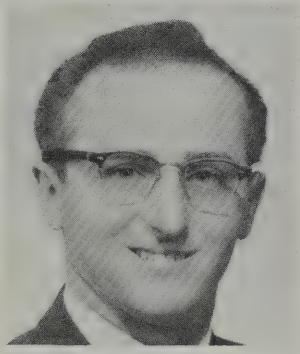

ALBERT A. BOUCHER

Driver Education

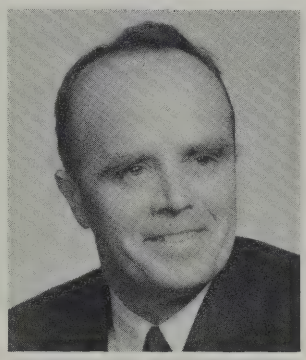

MITCHELL S. JANIAK

JOSEPH MARCO

Art

ROSA T. SILVA

Mechanical Drawing

BERTRAND E. DAVIES

Librarian

MARGERY L. STOCKER

Nurse

REBECCA BULLOCK

GUIDANCE AND PLACEMENT

Department Head

MARY E. CARROLL

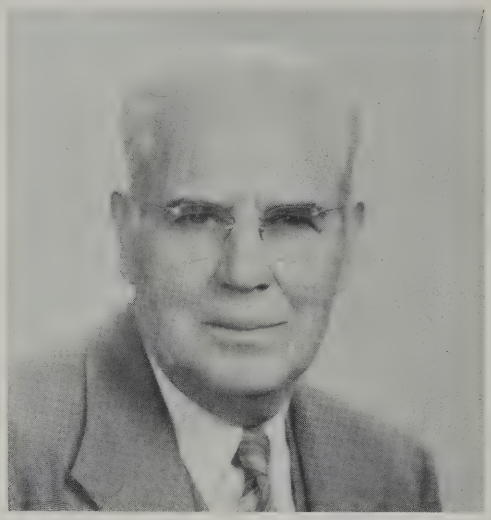

ALEXANDER THOMSON

CAROLINE F. ROCHE

RESERVE OFFICERS TRAINING CORPS

Professor of Military Science and Tactics

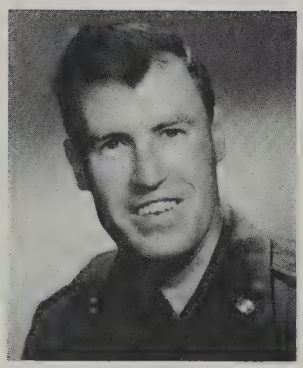

M/SGT. JOHN R. DUFF

CAPTAIN DONALD C. OSWALD

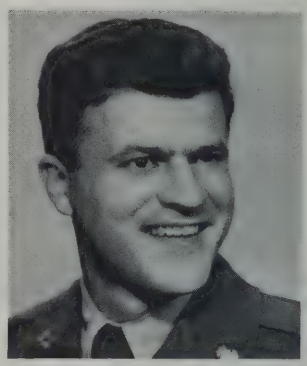

SGT. JOHN V. ALLEN

Pupil Personnel Services

DR. JAMES R. HAYDEN

Vocal Music

JANET A. RATCLIFFE

Instrumental Music

KENNETH C. PARK

Business Education

LUCILLE E. LAGASSE
On leave of absence

"ON THE JOB"

Mr. Southworth

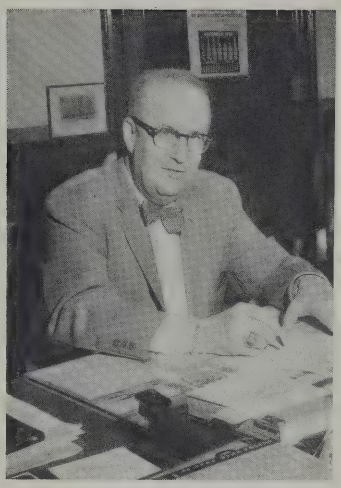

Mr. Gracia

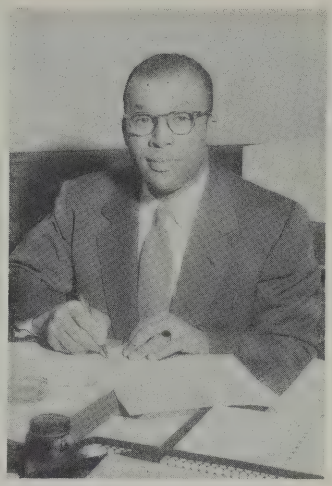

Mr. Felton

Miss Perry

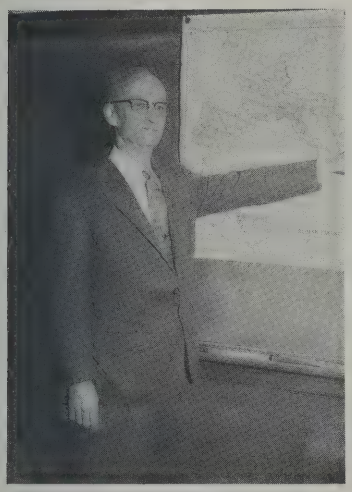

Mr. Bergstrom

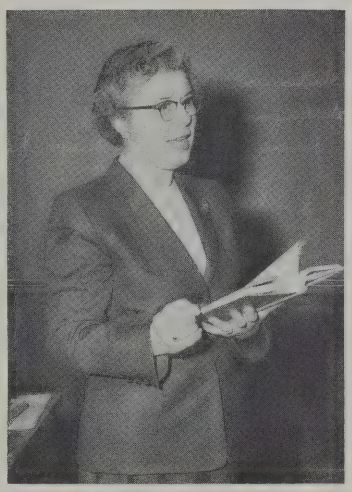

Mrs. DeMello

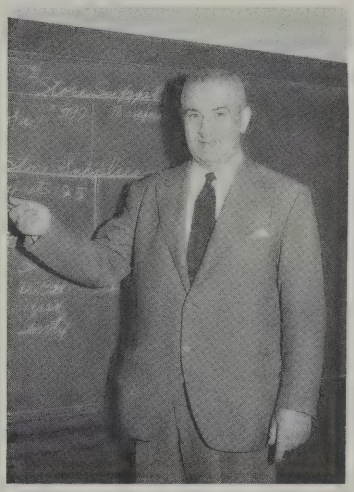

Mr. Comiskey

Miss Ryan

Miss Andrade

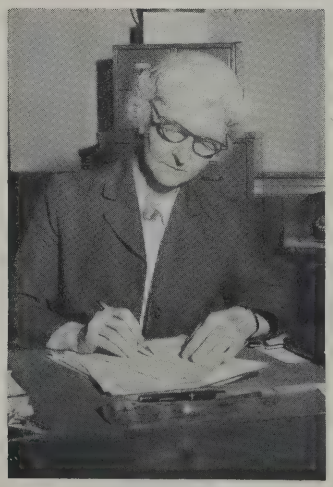

Miss Brady

Mr. Trafton

In Memoriam

With the death of Miss Katherine Burke in March, 1957, the School Department lost one of its most valuable teachers. A member of the English Department at New Bedford High since 1936, Miss Burke exemplified all that is fine in her profession: sound preparation of her teaching assignments, a warm regard for the individuality of her pupils, a sympathy for their problems, and completely unselfish devotion to their best interests.

Through the years, she gave untiringly of herself in extracurricular activities; high school dramatics, in particular, interested her, and she contributed time and energy to those who participated in the field. A most impressive verse-speaking choir resulted from her efforts, and brought great credit to the school over a period of years.

Students who came under the kindly guidance of this delicate, soft-spoken woman knew that before them stood not only a teacher, but a friend as well.

SENIORS

C11	101 Eng		231 Hist	313 Biol	103 Lat	
C12		10				
C21	216 Math					
C22						102 Eng
C23	115 Hist				301 TTh	301 Physics
C24						
C25						
C31						231
C32						
ABC4						
ABC5					TF	
ABC6						
B1	24 ten	Typ		ng	134 Port	338 BMach
B2	338 BMach	331 Acctg	241 Sten	240 Typ		142 Eng
B3	339 SecTrg	334 Sten	339 Typ	143 Eng		134 Port
B4	131 Eng		338 BMach	240 Sten	241 Typ	339 SecTrg
B5		132 Eng		338 BMach	234 ConsEd	
B6		134 Port	142 Eng	139 PrMath		
B7					132 Eng	140 Law Ec

CLASS OF 1957

OFFICERS PLAN WEEKLY MEETINGS

Treasurer Armand Fernandes, President Amos Simas, Vice-President David Rocha, Secretary Mary Ann Marco.

CLASS OF 1957

SENIOR STEERING COMMITTEE

1957

NAZARE ABREU
160 Earle Street

Pan-American Club — Pep Squad — Allied Youth

Quiet, sweet, and sincere — crazy about the strummer with the three ElDorado's — collects James Dean pictures — enjoys rug-cutting — dreams of becoming a good secretary and then an even better housewife.

SHARRON ABREU
94 Nelson Street

Allied Youth — Student Council — Senior Steering Committee

A girl who loves life — neat dresser — takes to the water like a fish — imaginative with the hats she sells — great fun at a party — dance enthusiast — enjoys pizza, especially at Barbero's.

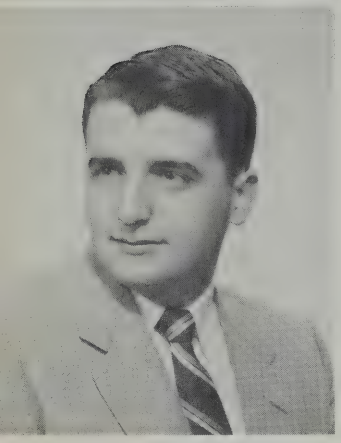

STEPHEN ALMEIDA
72 Valentine Street

R.O.T.C.: Executive Lieutenant — Pan-American Club — Allied Youth

Walks "on the sunny side of the street" — pretty snappy in his R.O.T.C. and Army Reserve basketball-team uniforms — enthusiastic camp counselor and Boys' Club leader — wishes he had more leisure for reading.

ALFRED ALVES
204 Davis Street

Honor Society — Pan-American Club Treasurer

"Shorty" — a loyal and reliable lad with a wonderful disposition — the bleachers' best — an asset to any group, especially when bowling or dancing — efficient secretary of the S.S. Sacramento Club.

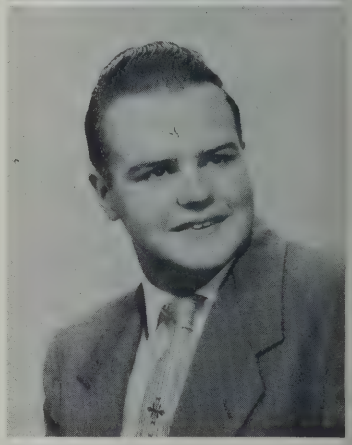

ROBERT ANDRADE
217 Downey Street

Soccer Team

A lad who can tear apart a car motor and assemble it without losing any parts — when it's warm, can often be found near the water, fishing or swimming — makes the "gooiest" and best-ever sundaes at Brooklawn Creamery.

CAROL ARRUDA
608 South Second Street

GAMS

Pert young miss — fun-loving — always has time for dancing, skating, and swimming — more often than not, seen cruising around in a blue convertible — an office worker after school—thoroughly enjoyed her Portuguese class.

CARLTON ASPIN
Alley Road, Rochester

Quiet and sincere—antique guns and swords catch his fancy—a second Davy Crockett — loves to sail the bright blue sea — handy with carpenter's tools—wasn't particularly happy about getting up at dawn, to "make" N.B.H.S. on time for the early shift.

WILLIAM AUBERTINE
763 Dartmouth Street,
South Dartmouth

Key Club — Traffic Squad

A happy-go-lucky lad—sports enthusiast, plus — has a host of friends — came to us from Holy Family High — likes jazz records — has toiled on the roads for the Commonwealth during the summer — plans to follow his father's profession.

1957

MARGARET AUGUSTUS
12 Hunter Street

Junior, Senior, and Mixed Choirs — Junior Counselor

Smooth dancer — the sort of girl it's nice to know—prefers outdoor life — energetic sports fan — hobbies: skating, swimming, dancing, bowling, boating — joins the army of part-time workers at the Star Store.

INEZ AYRES
393 Park Avenue

Junior Choir

The gal to know if you like homemade apple pie — really adds up the sportswear sales at Fairhaven Mills — the "I could have danced all night" girl — will remember NBHS by the bruises she got, squeezing in and out of the girls' locker room.

JEAN BAGGE
173 Central Avenue

French Club — Future Teachers of America: Vice-President — Allied Youth — Honor Society

The girl who works at Fanny Farmer's and still stays slim — "Shorty" likes getting and spending pay checks — will have "flats" changed at a garage, after practicing tire changing in Driver Education!

WILLIAM BAINBRIDGE
22 Stetson Street

Dramatic Club — Debating Team — Chorus

"Bainy" delights many with his wit — a frequent camera-toter — wide range of interests: athletics, girls, gardening, training dogs, traveling, and riding — soft drawling speech pleasant to hear.

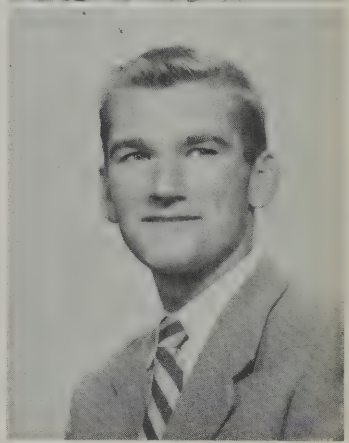

THORNTON BANKS
170 Shawmut Avenue

Football — R.O.T.C. — Allied Youth

Afraid of dancing and girls —a model boat builder—sure he's going to miss the American chop suey dinners in the cafeteria — never again will he wear tattered dungarees! — interested in landscaping — keen sports fan.

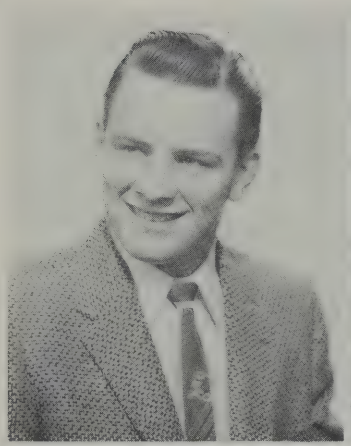

ANITA BAPTISTA
242 Purchase Street

GAMS

Personality plus—fun-loving and versatile — enjoys making many of her clothes — "spares and strikes" are right up her alley — dancing and drawing rate first with her — admires a certain Air Force lad with black hair and hazel eyes.

ROBERT BARBOZA
47 Clifford Street

Honor Society — Student Secretary

One of our Marine Reserves — answers to "Babo" — bowling pins are done for, when this lad rolls the ball — a big help in the grocery store where he saw to it that customers got only the best.

INA BARCLAY
321 Clinton Street

Student Council — *Crimson Highlights* Staff — Sophomore Steering Committee — National Poetry Association Award

An amateur author, hoping to make a career of writing — the gal to know: she's in charge of ticket money for Teenage Moose Club dances! — as a baby-sitter, a boon to mothers.

1957

JEAN BARROS
4 Rockland Street

Junior, Senior, and Mixed Choirs — *Crimson Highlights* representative

A quiet, friendly, and enjoyable girl — music-lover — spends leisure collecting stamps and foreign money — loves the children she baby-sits for — hates to part from the friends she's made at N.B.H.S.

JOHN BARROWS
1085 Rockdale Avenue

Key Club: Board of Directors — Honor Society: President — Allied Youth—Soccer—Track

"Tex," the man-about-school with the big ideas — loves to watch the girls go by — a big brain — known for his ability with the clarinet — intrigues all by his influence with the faculty — suave and debonair.

GAIL BARTON
49 Brewster Street

Student Council: President — Girls League — Pep Squad —Allied Youth—French Club —Junior Choir—Honor Society

Cute, vivacious, popular — dependable and efficient in all her activities — ceramics interest her — hopes to catch a doctor in her future nursing career!

PHILIP BEAULIEU
47 Belleville Avenue

R.O.T.C.

Enthusiastic sportsman — loves cards and a good game of pool — drinks his milk with flavored straws — good bowler — always willing to help a friend—agreeable personality — sets 'em up in a bowling alley, as a part-time job.

BETSEY BELL
3962 Acushnet Avenue

Allied Youth — Pep Squad — Girls' Varsity Basketball

Officer in Rainbow Girls — a wonderful friend to have — always there with the clever answers—a most capable guard on the basketball court — "earns while she learns" at Arlan's.

BETSY BENT
16 Crapo Street

GAMS: 1st Lieutenant

"Betty Lou" to her friends — active member of the Y.W.C.A. — enthusiastic church worker — a shutter-bug — enjoys swimming and dancing — energetic on the tennis court — really kept Company B in line, as a most competent officer.

MILTON BERUBE
179 Shaw Street

Student Council — R.O.T.C. Captain — Rifle Team Captain

Might have discovered electricity, if Franklin hadn't been born first! — calm and co-operative, he's grand to work with — the lad who made suits in a factory last summer — hates to give up the long assemblies at N.B.H.S.

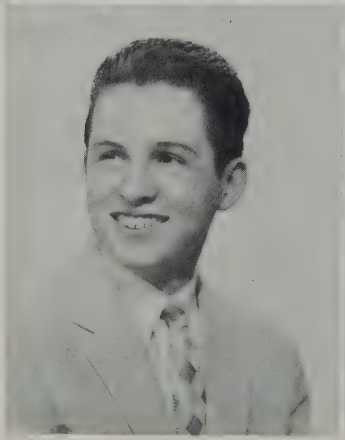

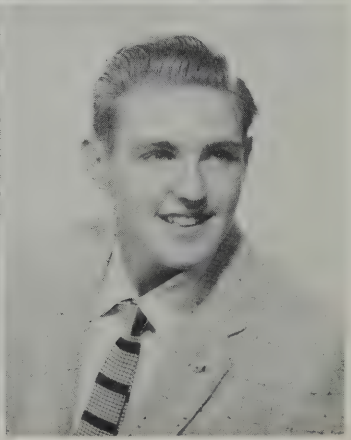

RICHARD BERUBE
85 Caswell Street

R.O.T.C.

Pleasing personality — very generous — model-building is his favorite hobby — enjoys all sports, and tinkering with cars — has scientific mind — station attendant after school hours — will wax your car to a fare-thee-well at his father's Atlantic Station.

1957

MARGARET BETTENCOURT
37 Nye Avenue, Acushnet

Honor Society — Library Aid — Student Secretary — Classbook Typing Staff

A genial personality — enjoys dancing — better head for the by-ways when she takes to the highways! — sure she earns more than she gets at her part-time office job — Miss Fisher's "Bargain Day" remains in her memory.

ROBERT BETTENCOURT
171 Kempton Street

R.O.T.C.: 2nd Lieutenant

Does his duty for Uncle Sam in the Army Reserves — fun-to-be-with — "the little-man-who-wasn't there," as far as home-room periods were concerned — well-liked by his many friends — an eagle-eyed traffic officer in our corridors.

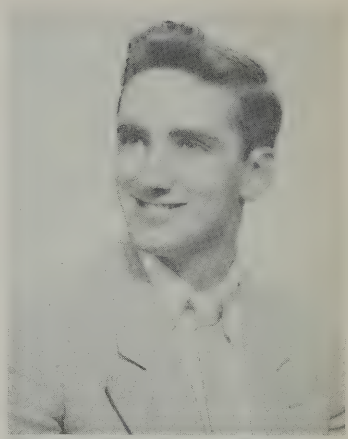

ARLENE BISHINS
95 Plymouth Street

Allied Youth — Pep Squad — Majorette — French Club — *Crimson Highlights*

The well-dressed lass who sells clothes at Pat McKenna's — known for her lovely, long tresses—likes to spend Thursday evenings with her friends at J.C.C.—nurses and patients at St. Luke's find her a great help.

CLAIRE BLOUIN
34 Ellen Street

Allied Youth — French Club — Girls League — GAMS: 1st Lieutenant

Quiet, sweet, and friendly — loves the friends she's made through Rainbow membership — a real whirlwind on a tennis court — beloved by the children she cares for at Sol-E-Mar.

GERTRUDE BOARDLEY
57 South Second Street

Girls League Secretary—Band — Girls' Basketball

One of the finest and most dependable girls in school — better lock the refrigerator when Gert's in an eating mood! — wonderful with the little girls at a City Mission party — loves music.

PAULINE BOCHMAN
532 Summer Street

Band — French Club: treasurer — Allied Youth

Blows for the Treble Clef Club — a dependable and sincere friend — lives for the summer and its water activities — loves to bat a ball across a tennis net — has one of the most infectious giggles at N.B.H.S.

OLIVIA BONENBERGER
15 Milford Street

GAMS

A sweet girl, with a wonderful personality — quiet, friendly, and cute — loves to make the pins tumble in a bowling alley — skating and dancing her number 1 hobbies — will miss her chance to visit with her friends during passing periods.

RICHARD BONIN
199 Collette Street

Student Council — Honor Society

A really "cool" lad: got that way from all the ice cream he has sold! — belongs to National Guard and Civil Air Patrol — a swimming enthusiast and sports fan—never complained about over-long assemblies!

1957

JULIANA BORGES
325 Query Street

GAMS — Pan-American Club —Junior, Senior, and Mixed Choirs — School Savings Staff — Classbook Activities Staff

Cute and "perky" — will remember the mad dashes on program-making days — usually at the bottom of a joke — mad for dancing — rings up the sales at Kook-E-Land after school.

EILEEN BOTELHO
550 North Front Street

GAMS — Pan-American Club

Will long remember the confusion of passing periods — "Candy Girl" at Olympia Theatre — bowling enthusiast — fond of skating — shy and sweet — enjoys dancing — will miss study periods — has a "sweet tooth" — "Lee" to her friends.

MAURICE BOULANGER
18 Ashley Street

R.O.T.C.

Enjoys tinkering with cars — happy-go-lucky type — regular sports fan — well-liked by his many friends — a dreamer in English class—part-time worker in garage — quit R.O.T.C. 'cause he was allergic to the wool in the uniforms!

SHIRLEY BOURBEAU
233 Myrtle Street

GAMS—Honor Society—Guidance Office Secretary

Loves a good time — a sweet and thoughtful girl — never tangles the wires at Tel. and Tel. switchboard — member of the Y.W.C.A. — enjoys dancing — always carries a smile.

CAROLE BOURDON
342 North Front Street

Junior Choir—Allied Youth—Pep Squad—Basketball Team

Majorette and secretary for Assumption Drum and Bugle Corps—detests the climb from first to third floor every other period — competent secretary at Boyle Brothers after school.

BARBARA BOWKER
15 Hunter Street

French Club — Accompanist for Selected Choir

Enjoys driving her father's car — really keen about her baby-sitting job — happiest when making the piano keys fly or creating harmony at the organ — our own candidate for Marge Champion honors — a quiet and friendly girl, fun to have around.

SANDRA BOYCE
7 Desautels Street

GAMS — Honor Society

Soft-spoken — a smooth dancer, who knows good music when she hears it — interested in her church activities — handles plenty of money at Grossman's—conscientious and capable — hopes to become a secretary, and then a homemaker.

MARIE BRITTO
136 Bay Village

GAMS — Junior, Senior, and Mixed Choirs — Pan-American Club — *Crimson Highlights* representative

Loyal supporter of our sports — member of the Top Teens Club — a modern-jazz enthusiast — full of fun, she's often at the bottom of a clever joke.

1957

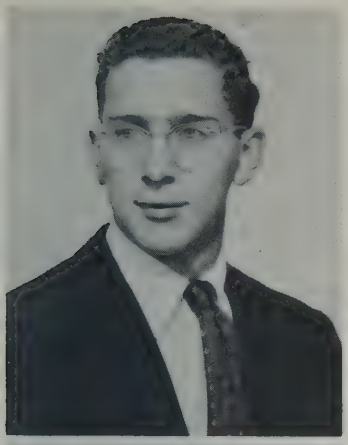

EDWARD BROWN
87 Ryan Street

Tennis team

Great play-by-ear pianist — enjoys psychoanalyzing his friends — loads of fun to be with — has a good time tossing a ball on an outdoor basketball court — hopes to continue his education at a technical school.

IVAR BROWNE
374 Middle Street

Football team manager—Baseball team manager

A real live wire among Hi-Y'ers — active in church affairs — knows "the high roads and the low roads" of N.B., after his experience as a Western Union messenger — a friend to all who know him — problems in physics don't stump this lad!

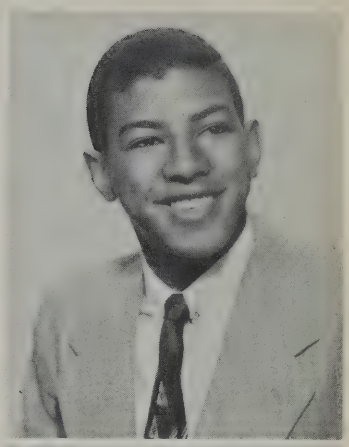

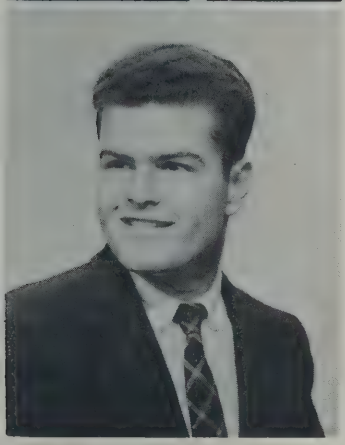

GLENN BRUM
110 Bellevue Street

Dramatic Club — Allied Youth — R.O.T.C.: 2nd Lieutenant — Football

A twinkle in his eye—funny, without effort —quick with an answer — loves to dance — the hard-working president of the Moose Teenage Club — an Eagle Scout with two palms — found in a shipping room after school.

VIVIAN BUDD
23 Hope Street, Acushnet

GAMS

Mad for dancing — salesgirl at Enterprise — auto shows at the top of her list — could listen to records for hours — "Bibbit" to those who know her — welcomes vacations — wouldn't miss games for anything — Miss Cohen's "problem child".

JUDITH BURGESS
55 Carroll Street

Student Council—Allied Youth — Pep Squad — Honor Society Vice-President — *Crimson Highlights* Society Editor — American Field Service Foreign Exchange Student — Cafeteria worker — Winner of Girls' State election

Pretty, easy-going, and popular — and brainy as well!

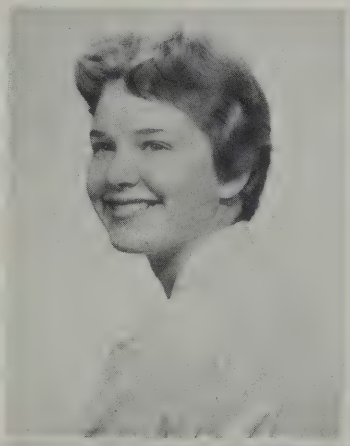

BARBARA BURGO
120 Hathaway Road

Chorus

A Y.W.C.A. member — interested in seeing the pins topple when she rolls the balls — a smoothie on the dance floor — enjoys skating — loves to be "among those present" at rallies and school games — a fine girl, with a pleasant way.

NANCY CALNAN
413 Cedar Street

Allied Youth—Junior Steering Committee — Mixed and Senior Choirs — *Crimson Highlights:* Society and Club Writer

Enthusiastic Red Sox Fan — spends hours before a TV set, or listening to what's "best on wax" — a friendly girl — hopes to do some traveling in years ahead.

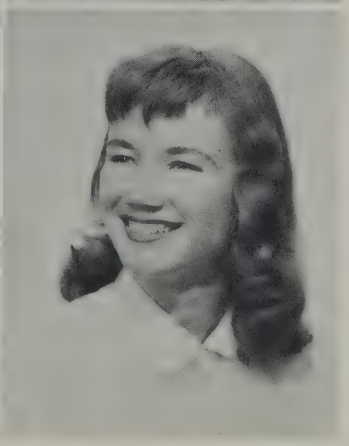

CATHERINE CARNEY
Marion Road, Rochester

Allied Youth

A gal with a genial personality — full of "the old-Harry" — loves to gab and raid the refrigerator — ever watch this girl dance? — hopes to become a beautician or make-up artist — a busy Junior Achiever.

1957

GEORGE CARVALHO
114 Whitman Street

Orchestra — Soccer Team

A trumpet player of note — keeps the stock supply of shoes at Arlan's in fine order — likes sports — plays a fine game of soccer as inside left — can drag a fine tone out of a baritone horn.

ROSALIE CARVALHO
120 Parker Street

Freshman Steering Committee — Student Secretary

Here's a girl who loves to dance — enjoys her hours with a record-player — bowling also on her list of favorites — efficient sales girl at Sadow's — cherishes the friends she's made at N.B.H.S. — a future secretary.

NORMA CASEY
1267 Rockdale Avenue

Allied Youth: Delegate to Buck Hill Falls Convention—Classbook: Art Staff

Happy-go-lucky — can never remember her study-hall seat — ticket taker and "scoop" collector at a local theater — wishes the closing bell rang earlier—clever on roller skates.

DIANA CENTEIO
220 Pleasant Street

GAMS — Junior, Senior, and Mixed Choirs — Pan-American Club — *Crimson Highlights*

Dabs in painting — served two terms as president of a Y.W.C.A. club — sings in church choir — tester in quality-control at Cornell Dubilier —kept GAMS in line as Master Sergeant.

ROBERT CHAMPAGNE
197 Rivet Street

Often found behind the covers of a good novel — keenly interested in mechanics — knowledge of planes furthered by model-airplane construction — likes basketball — provides "the guiding light" at Empire Theatre—hates to part from close friends at N.B.H.S.

EDWARD CHAPIN
83 Mill Street

A sports fan with many interests — loves to wield the hockey stick — frequently on the diamond or basketball court — happy when heading out over the brine with his Australian Crawl — the lad to know when your car needs a new auto body.

JOHN CHARVES
105 Maywood Street

Soccer — Baseball

A live wire and all-'round guy — zealous sports fan — could really turn out "super" sundaes at Frates — smooth dancer — part of an inseparable twosome around the corridors — has keen sense of humor — efficient at centerfield.

FRANCES CIERPIAL
40 Rock Street, Acushnet

Allied Youth: Treasurer and Delegate to Buck Hill Falls Convention — Honor Society — Secretary in Nurse's Office

In the front row when brains were passed out — quiet, dependable, friendly — often gets Monday morning blues — assistant in the library in Acushnet.

1957

EDMOND CLERMONT
74 Scott Street

Track team

An avid baseball fan — answers to "Pete" — swimming a favorite pastime — loves to dance — really pushes the groceries around at Arlan's Supermarket — will miss the wonderful formals here at school, and the pretty girls.

ROBERT CLIFF
444 Brock Avenue

R.O.T.C. — Male Chorus — Allied Youth

Active in De Molay — enthusiastic camper — enjoys tinkering with cars — sports and dancing fan — reliable church worker — sticks to his stamps in leisure hours — a friendly chap.

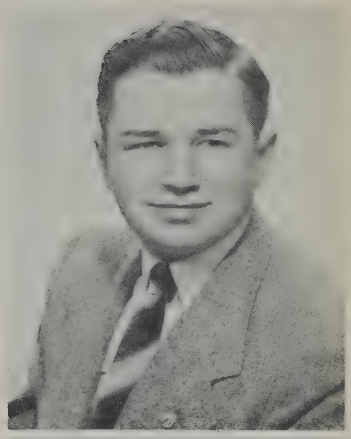

JANICE COELHO
204 Central Avenue

GAMS — Guidance Office secretary

Wonderful girl — goes for bowling in a big way — golden touch on the ivories — popular music fan — really rushes on the job, as a car hop — will miss the friendliness of passing periods.

ALAN COHEN
336 Maple Street

Allied Youth — Freshman and J.V. Basketball

A stamp collector — one of the most active workers at J. C. C., where he shines in basketball and softball — salesman for local equipment company — thinks third-year English class his happiest one.

MARILYN COOMBS
348 Middle Street

Allied Youth — Basketball — Classbook: Art Staff

Good natured and friendly—active at Y.W.C.A. — ballet her hobby — remembers the dripping feeling after too-hasty showers in gym class — thinks she'll always remember the *ily, ally* loops in shorthand.

VALERIE CORNELL
166 Campbell Street

Junior, Senior, Selected, and Mixed Choirs—Allied Youth — Girls League

Sugar and spice, and everything nice — likes music of all types — page girl at St. Luke's — willing worker for Rainbow Girls — loves N.B.H.S. spirit as Durfee game nears.

FRANCES CORREIA
181 Coffin Avenue

Junior, Senior Choirs — Honor Society — Allied Youth — Pan-American Club

Looks at life through rose-colored glasses—enjoys modern and classical novels — remembers only too well the task of dissecting fish in biology class — a water skier.

JOHN CORREIA
128 Bonney Street

R.O.T.C.

Intrigued by all sorts of cars—furniture store employee in spare time — a well-liked lad—sports fan—will especially miss the color and excitement of games with our "friendly enemies."

1957

BEVERLY CORRIE
102 Hillman Street

Honor Society — Allied Youth — Junior, Senior Choirs — Pep Squad — Cheerleader

A wonderful girl — enjoys horseback riding — can really inspire the crowd at a game — likes to swim and dance — hopes to become a medical secretary after training at a Junior College.

DONALD CORRIVEAU
28 Arlington Street

Band — Soccer

One of our Naval Reserves—loves water skiing — answers to "Cully" — smoothie on the dance floor—employed during summer by State Department of Public Works — a popular member of the class — another car-fan.

NAZOLINA COSTA
15 Howland Street

GAMS

Enjoys her time before a TV screen—looks forward to weekends, when good movies are in town — sews a fine seam at Manley Manufacturing Company — hopes to join the WAVES and become a secretary.

ROSALIND COSTA
167 Durfee Street

Allied Youth

Enjoys dancing, music, and art — active in C.Y.O. program in leisure hours — has a quiet charm all her own — loves to play good-natured jokes — answers to "Roz" — a future secretary.

SANDRA COSTA
39 Harbeck Street, Acushnet

Honor Society — Student Secretary

Knits some crazy Argyles — a friendly and enjoyable girl to know — intelligence and pleasing personality bound to bring success — "strike and spare" artist — a reliable and conscientious bookkeeper-secretary at Wing's.

EVELYN COTE
151 Bullock Street

Pep Squad — Junior Steering Committee

Terrific bowler — salesgirl at Arlan's — could give anyone plenty of competition on skates — enjoyed pep rallies — appreciates a good joke — fond of history classes — seldom seen without Gail and Pat.

THOMAS COUCCI
1029 Kenmore Street

R.O.T.C. — Allied Youth

Keeps the boys in line as Master Sergeant in R. O. — after school hours, active in C.Y.O. — efficient behind the fountain, as he concocts some pretty fancy sundaes — hates to leave 103.

ROBERT COUTO
237 Bates Street

Baseball — Basketball — Soccer

"Bucky", a man-about-town —enjoys rolling the balls down the alleys — faithful attendant at all the games — turns out some "super" creations in the form of sundaes at Willow Tree — would like to be a freshman again!

1957

DENIS CRAIG
25 Viall Street

Allied Youth

Active in C.Y.O. basketball—likes sports in general — reads novels and biography—a clarinet player — works in dental laboratory after school hours—hates to leave the good friends he's made at school.

BETTY CROCK
95 Burns Street

Honor Society — Girls League — Classbook: Photography Staff — Allied Youth — Pep Squad — Sophomore Class Secretary — Junior Choir — Student Secretary

Attractive and neat — full of pep — extremely active at J.C.C. — salesgirl at Arlan's during summer — has host of friends.

CONSTANCE CRUZ
443 Bolton Street

Pan-American Club — Student Secretary — Honor Society

A fine girl, with personality —can surely make those fingers travel over the typewriter keys — sweet manner and cute ways — does clerical work after school hours — hopes to become a secretary.

THOMAS CUMMINGS
131 Webster Court

Track: Captain — Squad Leaders Club

Photography and model-building his hobbies—a hustler after schoolhours: boosts the business at the Variety Store where he works — everyone loves this lad — will miss the friends he's made.

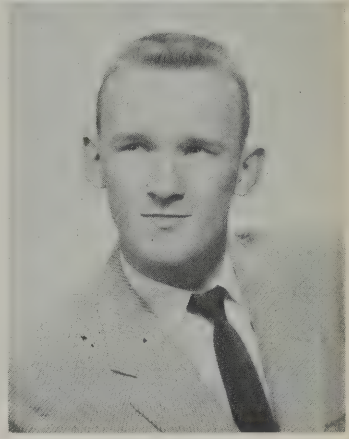

EVELYN DAHLBERG
8 Wing Lane, Acushnet

GAMS — Allied Youth

A Rainbow girl — especially enthusiastic over basketball — her cooking is out-of-this-world — one of the few who actually reads! — ice-skating enthusiast — quiet and companionable — will remember Mr. Goodwin's English class.

CAROLE DAMON
348 Sawyer Street

Girls League: Vice-President — Senior Choir: President — Selected Choir—Allied Youth

"Little Bits", full of fun and laughter — likes to paint and draw in spare time—with Jan, a couple of Lumbard's most active workers — happy memories of Mr. Bonner's English class.

RICHARD DANIELS
78 Eugenia Street

Band

A basketball and baseball fan — enjoys music — appears shy, but is lots of fun — dependable worker at McCrory's store — spent an extra period now and then, doing the assignments he didn't do the night before!

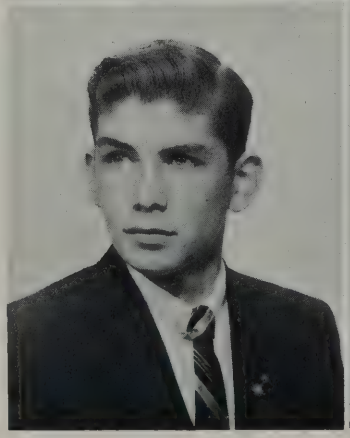

MARILYN DaSILVA
201 Norwell Street

Junior Counselor—Pan-American Club — Allied Youth — Accompanist for Mixed Choir

Knows the way to a man's heart: enjoys baking delicious cakes and pastries — active member of Y.W.C.A. — dance-band enthusiast — "kitten on the keys" with popular music.

1957

DAVID DEAN
3462 Acushnet Avenue

R.O.T.C.

Sparks with interest in radio and electronics — energetic church worker — two years construction experience with local firm — a charming and disarming lad, who's going to miss the social whirl of senior year.

MARY DeBARROS
440 Orchard Street

Pan-American Club—Dramatic Club—Junior, Mixed Choirs

Can work wonders with a needle and thread — enjoys tennis, skating, swimming — cooks, too!—clerk at McCrory's — won't forget the struggle with verbs in Portuguese class.

FRANCES De MELLO
36 George Street

GAMS

Quiet and friendly personality — takes the jolts of horseback riding in stride — active in church Fellowship group — spends leisure at movies or listening to Harry Belafonte records — spirited fan at Sargent Field.

LUCIA deMOURA
202 Tinkham Street

Pep Squad

Keen interest in rock-'n-roll and Elvis Presley — enjoys all sports — has a weakness for green and black Cadillacs — Marines also on her list of interests — receptionist in doctor's office.

RONALD DENHAM
170 Irvington Street

R.O.T.C.: Captain

Wields a mean tennis racket — super-workman at Woolworth's after school — helps to carry on tradition of Marines, in their Reserves — active in church and DeMolay organizations—enjoyed work in physics lab.

RITA DESJARDINS
22 McGurk Street

GAMS

"Reed" to her friends — quiet, sweet, and pretty — enjoys sewing — drawing and painting tie in with her interest in fashion design — has done office work after school — whips up a mean sandwich at Kresge's.

WILLIAM DESMOND
1 Anthony Street

R.O.T.C.: Captain — Student Court: Defense Counsel — Rifle Team: Captain — Allied Youth — Traffic Squad.

What a businessman! — golf suits him to a tee — a poised lad soda-dispenser *par excellence* — with his panel truck, did a thriving fish business.

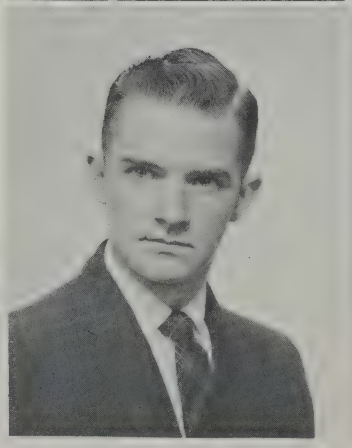

JEANNE DESROSIERS
91 Jouvette Street

"Bunny" to her friends — a fine girl with personality to match — tennis and basketball fan — loves to cook — busy as a bee behind the counters of Woolworth's—will miss French class most of all — loved corridor decorations at Christmas.

1957

ROCHELLE DEXTRAZE
20 Ethel Street

A dimpled darling with a sweet voice — "rock and roll'" fan — a really good woman-driver — has special interest in U. S. Navy — loved hustle of lunch periods — blushes at oddest times — "Shelly" enjoys dancing — baby-sitting on her list of activities.

BEVERLY DICKENS
15 Studley Street

French Club — Pep Squad — Allied Youth

Shining eyes and twinkling toes — the pert president of J. A. Venus Co. — a fiend for modern novels—loved the mad meetings during passing periods — a future Florence Nightingale.

MARVIN DOLINSKY
588 Allen Street

Allied Youth—Football: Varsity and Jr. Varsity — Traffic Squad — Basketball: Freshman Team

Plays basketball at Boys' Club and Y. M. C. A. Church League — golf and softball player — hates to leave his underclassmen friends.

ANDREW DOYLE
110 Cottage Street

Allied Youth — Basketball Squad — Tennis Team: Captain

Tall, light, and handsome — helped to boost business at Fairhaven Mills and Ciaburri's by his efficient work — enjoyed his hours in senior home-room so much that he hates to leave it!

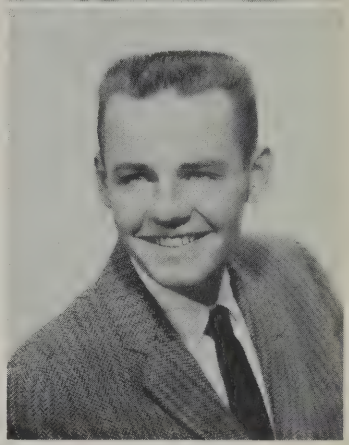

CAROL DUARTE
508 Hillman Street

Junior Choir: President — Senior, Mixed, and Selected Choirs—Pan-American Club Allied Youth — Pep Squad — GAMS

Quiet, friendly, and jovial — can run her fingers up and down the piano keys — worker for church Fellowship — Tel. and Tel. operator.

RICHARD DUARTE
73 Collette Street

Co-Captain of Soccer Team

Mechanically inclined—avid sports fan — clever with cars and motors — easy smile — fond of girls — U. S. Navy gets "Rick" next — enjoyed Mr. Grabiec's Government class — interested in skating — added zest to each class.

LOUIS DUCHAINEAU
69 Hazard Street

Golf

Very quiet—a regular sports fan and really interested in cars — likes dancing and good records — bus boy at Waldorf Cafeteria — really helped keep that golf course in shape — always looked forward to assemblies and gym periods.

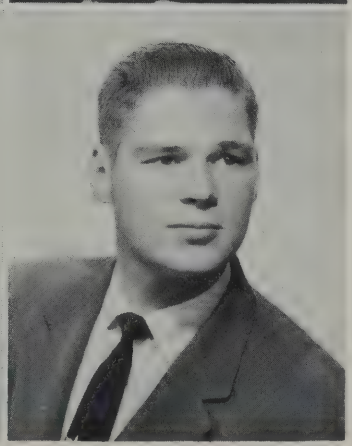

DANIEL DUFRESNE
67 Princeton Street

R.O.T.C.: Captain — Rifle Team: Secretary — Traffic Squad: Lieutenant

Photography his favorite hobby — the lad to watch out for in the corridors — business has increased at Brooklawn Pharmacy since he took over at the fountain!

1957

JUSTINE DURFEE
16 Hicks Street

Girls League — Honor Society — Senior Choir — Allied Youth

Has unusual hobby: collects salt shakers — enjoys swimming and tennis — has worked outside school, stamping at Cornell Dubilier, and selling at McCrory's — hates to leave the good friends she's known here.

CAROLE EDMONSEN
48 Woodlawn Street

GAMS

Quiet, cute, and smart — the alleys really burn when she bowls! — a super salesgirl at Kresge's — plans to continue her education and become a top-notch secretary — used to enjoy the morning walks around the corridor-circuit.

JANICE ENOS
46 Campbell Street

Girls League: Welfare Chairman—Allied Youth—Senior Choir

Full of fun — cheerful Lumbard Shop worker — clever at pantomime, especially at Hallowe'en parties!—future nurse, sure to make any patient feel better by her sunny presence.

BERYL EPSTEIN
117 Palmer Street

Allied Youth — Girls League — — Pep Squad — Junior, Senior Choirs—Student Council — *Crimson Highlights* reporter

Swimming instructor at Y.W.C.A. — loved the exciting basketball season of 1954 — active, attractive, and charming, with a quiet manner.

DOROTHY ESTEIEIRO
157 Davis Street

Junior, Senior Choirs — Pep Squad

"Rae" collects Elvis Presley records — interested in pink and black Cadillacs — reads, plays tennis, and dances — receptionist for Dr. Jeffrey — Air Force among her list of favorite interests.

WILLIAM FAWCETT
71 Jean Street, Acushnet

Baseball — Allied Youth — Key Club — School Savings Staff

Friendly, with a great big grin—has a persuasive personality—added spark to the baseball team — mischief in his eye — loved to joke with his teachers — would be a wonderful model for Ipana!

ALFRED FERNANDES
78 Fair Street

Honor Society — Football — Allied Youth

Kind and considerate — will miss the friendly atmosphere of N.B.H.S. — variety in his summer work: caddying, landscaping, roadbuilding—model-making occupies much of his leisure.

ARMAND FERNANDES
83 Whitman Street

Senior Class Treasurer — Football — Track — Allied Youth

Personality plus—has a wonderful sense of humor — loves a "who-dun-it" — made a hit with the children on the playground he ran—found N.B.H.S. a perfect example of democracy in action.

ERNEST FERREIRA
231 Irvington Street

Cafeteria Staff

Quiet, and a "good Joe" — enjoys sports — member of the North End Guild — can certainly keep the milk bottles stacked up in the cafeteria — a part-time page boy — stock clerk at People's Market, too.

GAIL FERREIRA
46 Bluefield Street

GAMS — Junior Choir — Pep Squad

Helped wear out corridor floors in her before-school walks — listens to Pat Boone records — planned plenty of mischief with Marlene — likes to skate and bowl — always in good spirits.

MARTIN FICHTENMAYER
57 Parker Street

R.O.T.C.—Junior Varsity Football

A real rock-and-roll fan — Chryslers on his list of "things to work for" — full of life — had to concoct some wierd excuses for seventh periods he didn't "make," all to no avail!

CAROL FIDLER
157 Myrtle Street

Future Teachers of America — Allied Youth

How she loved tire-changing in driver-education! — had a great time, dissecting a cow's eye in biology — a car-hop and babysitter — when she laughs, the world laughs too.

BEVERLY FILOCHOWSKI
173 Church Street

Senior, Junior Choirs — Honor Society — Classbook typist

Cute and clever — whiz with the ivories — wonderful dancer —fun to be with — telephone operator at N.B. Tel. & Tel. — loves a good time — will miss all her wonderful friends.

EDITH FONSECA
194 Rockland Street

Senior, Selected Choirs — Pan-American Club

Loves to make the birdies fly in badminton — has worked in gift department and at fountain — will long remember the stampede at lunch time—loves to skim over the water on skiis — one of Miss Ratcliffe's nightingales.

MARY LOU FONSECA
531 North Front Street

Honor Society — Guidance Office Secretary

The girl with the peaches-and-cream complexion — enjoys spectator sports—can really put a car through its paces — employed by the Olympia Letter Company as clerk — hopes to marry a millionaire.

NATALINE FONTES
58 Howland Street

Pan-American Club

Loaded with ideas and ambition—well-mannered—poised —wonderful personality—quiet — will miss the students here at N.B.H.S.—valuable member of her church choir.

1957

RICHARD FRAGA
77 Larch Street

Enthusiastic over all sports—collector of records — lively basketball player for C.Y.O. — member of the Road Ramblers — will miss health classes — reliable member of his church fellowship — popular with his friends, because he's so much fun.

CHARLES FRANCIS, JR.
16 Cove Street

Key Club — Traffic Squad

Really knows how to enjoy himself — answers to "Chuck" — likes Rock & Roll — speedy delivery boy — good times are had by all when Chuck is around — will miss all the pretty girls.

EDNA FRANCIS
26 Shore Street

GAMS — Honor Society — Guidance Office Secretary

Sweet and friendly — often seen dashing around on a tennis court — enjoys skating — cashier who does the terrific business at the Public Market! — plans to become an efficient secretary.

MATHEW FRAUWIRTH
82 Reed Street

Honor Society—Student Court — Orchestra — Debating Society: President — American Field Service Exchange Student — United Nations Contest prize winner — School Savings Staff

Witty, and cheery to have around — a grand combination of brains and personality!

JUDITH FREEMAN
96 Ryan Street

Sophomore, Junior Class presidents — Student Council — Pep Squad — French Club — Dramatic Club — Allied Youth—Classbook: Assistant Editor — Future Teachers of America

As versatile as anyone in the class — fun-loving — energetic and capable in everything she undertakes.

MARJORIE FULLER
273 Shaw Street

GAMS — Pep Squad

A great reader, particularly of non-fiction and biography — music lover — active in Junior Achievement projects — cheery behind the counter at Woolworth's — says she's going to miss being on Miss Cohen's "payroll"!

JOSEPH GALAS
10 Abbott Street

Key Club — Soccer Team

Very quiet — baseball, football, and basketball supporter — car attendant at Bill the Expert Garage — played a fine game as halfback on the soccer field — will miss the friends he's made the past three years.

GLORIA GALKIN
681 Union Street

Student Council—Allied Youth

Curly locks and a friendly smile — intrigued by her job at St. Luke's — can really make a ping-pong ball bounce — a psychology reader — a hit with her baby-sitting charges — sincere and dependable as they come.

LOUISE GARDNER
197 Summer Street

Honor Society: Secretary—Girls League: Community Requests Chairman—Classbook: Personals Staff—Allied Youth — Student Secretary

"Wezi," everybody's sweetheart, not only DeMolay's — sweet, petite, and neat—active at church and in Rainbow Girls.

JANICE GASPAR
13 Jenkins Street

Pan-American Club: Assistant treasurer — Allied Youth — Dramatic Club — Mixed Choir — Classbook Activities Staff

Collects miniature foreign dolls — hostess for Y.W.C.A. dances for servicemen — attends evening classes in cooking at Voke — loved feeling of "belonging" that accompanied high school days.

ROBERT GEIER
87 Middle Road, Acushnet

Allied Youth

Quiet and retiring, yet loves the excitement of auto races—hoes a neat row — got a big kick out of the little cars in physics class — loves skimming the briny deep — finds swimming very relaxing.

ARLEEN GENDRON
112 Mt. Pleasant Street

Honor Society — Classbook: Personals Staff — School representative to Girls' State

A sweet and friendly girl, admired by her friends — a bowling champ — beauty with brains — will miss classwork with Miss Fisher — interested in art — Barbero's pizza pie makes her happy.

LUCILLE GEORGE
150 Hawthorne Street

Junior, Senior, Mixed, and Selected Choirs — Dramatic Club—Allied Youth—Junior Counselor

Lovely voice, both singing and speaking — "Lee" to her friends — performs for Standard-Times Charities — sweet personality and easy smile — works at St. Luke's after school.

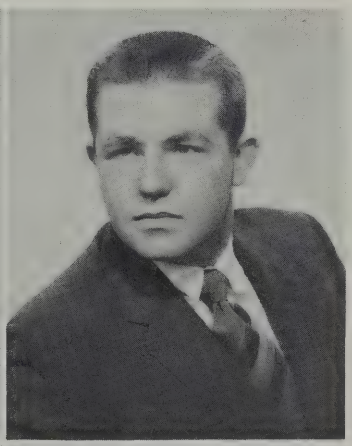

WILLIAM GIFFORD
79 Florence Street

Band

Made us happy by returning to us from prep school — prefers construction work to homework—active in Y.M.C.A. — quite the he-man as lifeguard — had experience in hospital supply room — went to the top in scouting.

DANIEL GILMORE
96 Robinson Road, Acushnet

Honor Society — R.O.T.C. — Stamp Club

Made the Honor Society his first year! — quiet and not easily tricked — a wizard at math—interested in Boy Scouts — lieutenant in R.O. — should certainly become a successful engineer.

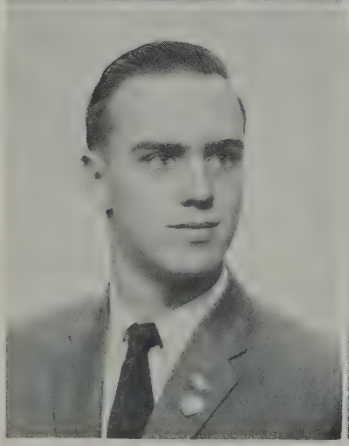

DAVID GOLDBERG
525 Farm Street

Student Court: Judge — Debating Society: Treasurer — Classbook Activities Staff — Stamp Club: Vice-president — Honor Society — Allied Youth — Key Club — United Nations certificate winner — Orchestra

Serious and conscientious — active in Junior Achievement Radio Company — fine essay writer.

1957

CLARA GOLDRICK
7 Shawmut Avenue

Allied Youth — French Club — Volley Ball

Active in Y.W.C.A. circles — fond of skating, tennis, and swimming — brought in the business behind the counter at Enterprise and McCrory's — councillor at Girl Scouts camp — hates to leave her school-day friends.

LILLIAN GOMES
76 Winsor Street

Honor Society: Treasurer — Student Court — Classbook typist — Student secretary — Tutoring Clinic: Chairman

Good-natured lass — enjoys bowling at Vera's with the girls — tennis player, football, and basketball fan — loved rallies before games.

DORIS GONSALVES
17 Bonney Street

GAMS

Member of the Y.W.C.A.'s Top Teens Club — favorite with children she baby sits for — has an eye for a certain traffic officer — found General Music course pleasant and instructive—worker at St. Luke's.

BERTHA GOUVEIA
77 Arlington Street

Pleasing personality — enthusiastic sports fan — dashes around Yvette's drive-in, providing super-service — enjoys cool dips on hot days — a bowler and skater — friendly girl worth knowing.

EILEEN GRAY
180 Austin Street

GAMS—Allied Youth—Junior Counselor

Plays in rhythm band outside school hours — active in Junior Achievement — participant in minstrel shows — helps with church projects — baby sitter — loved discussions in English classes.

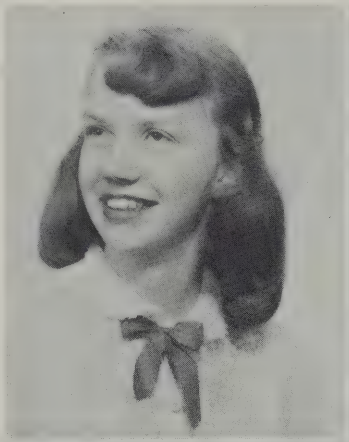

LYNNE GREEN
159 Adams Street

Honor Society — Cheerleader — Allied Youth — Senior, Junior Choirs — Pep Squad — Allied Youth — Future Teachers of America

Cute, vivacious, and full of fun — a talented dancer of the modern type — has ready smile—a Rainbow Girl—hates to leave high school activities.

MARJORIE GREENWOOD
121 Fern Street

Allied Youth — Pep Squad — Tennis Club — Sophomore Steering Committee

Listens to records for hours on end — swimming enthusiast —keen for fancy desserts—mad for dancing—knows she'll miss English classes and the close friends of high school days.

JOAN GREGORY
314 Earle Street

Has an eye for fashions — smoothie on the dance floor — loves to skate and bowl — always has something cute to say — likes being a salesgirl at Sadows Clothing Store — another senior who hates to realize that graduation means the parting of ways for many good friends.

1957

RICHARD GRIFFIN
593 Cottage Street

Honor Society—Band—Traffic Squad

Hutchinson's stock-room kept in perfect order with this lad on the job—interested in sports of all sorts—had a happy time in his 102 English class — modest and retiring, but loves the chance to play a good joke now and then.

JOAN GRIFFITH
83 Linden Street

Student Secretary—Pep Squad School Savings Staff

Friendly and nice to know—finds herself often walking past Textile School on certain days! —enjoys riding in a convertible — Barbero's her favorite spot — happy-go-lucky, fun to be with.

SUSAN HANRAHAN
80 Clark Street

Allied Youth — Pep Squad

Quite a rooter at all N.B.H.S. games — a friend to the end — an avid swimmer — does a tremendous business behind the glitter of the jewelry counter at Arlan's—will miss the many friends she has made.

MARGARETHA HANSMANN
279 Court Street

Future Teachers of America: President — Student Court: Clerk — Junior Counselor — Allied Youth — Band

A very pretty gal who's always looking for a good time — very capable — helps in elementary classes at Harrington School—a natural-born leader.

MARGARET HARRISON
267 Weld Street

Allied Youth — Pep Squad — French Club

Vice-president of her Junior Achievement company—active at Tiverton Yacht Club—writer of personals column for Fall River newspaper — keeps the minutes for her Youth Fellowship — loves to read — will miss fun of lunch shifts.

JUDITH HARTLEY
Pine Street, Rochester

Soft-spoken miss—an enthusiastic and active 4-H Club member, representing Plymouth County at the State Dress Review — active in her church Fellowship — store clerk and baby-sitter, too — hates getting up so early to get to school from Rochester.

CLIFTON HATHAWAY
1498 Morton Avenue

R.O.T.C. — Allied Youth — Traffic Squad

Member of the Marine Corps Reserves — ardent baseball fan — officer in DeMolay — loves to fix cars — his two-years experience in a bakery may be a stepping-stone to Barbero's kitchen!

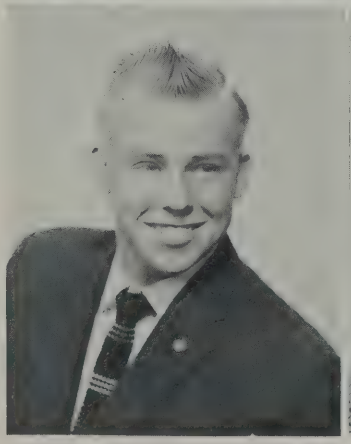

GORDON HAWES
443 Chancery Street

R.O.T.C. — Football

Model-building and record-collecting are "Sam"'s hobbies — has an eye for the girls — active in Y.M.C.A. — a gun collector — likes sports and the N.Y. Yankees — dances and parties on his list of interests.

1957

JOHN HAYES
113 Pierce Street

Allied Youth

A lad whose interests include sport-fishing and boats—football enthusiast — keeps asking Santa Claus for a hot-rod, without any luck — was happy with his work on boats — something mighty attractive to him about Edaville!

JOAN HEBERT
2195 Purchase Street

Allied Youth — Student Council — Honor Society — Junior Class Treasurer — Class Book: Photography Staff — Pep Squad

Will stay through thick and thin at a N. B. H. S. football game — a busy little beaver at the cashier's desk in the Public Market.

RAUL HENRIQUES
73 Mosher Street

First-year Portuguese Award

Likes to dash around a basketball court — hopes to become a success in the field of business — made a very efficient Utility Man in a clothing store — has enjoyed the friendly atmosphere at N.B.-H.S.

EILEEN HERTZ
401 Arnold Street

Senior Choir — Girls League — Class Book: Personals Staff—Honor Society

Sugar and spice and all that is nice — secretary of J. A. Broadcasting Company — one of J.C.C.'s busiest workers — a "knit one, purl two"-er — loves to look for the lost chord on her piano.

MARTHA HILL
114 Rotch Street

Junior Counselor — French Club — Senior Steering Committee

Tall and blond — always on the watch for the latest fashions — supports Y.W.C.A. activities and projects—has loads of fun babysitting — for her, the more parties the merrier—will miss the hustle and bustle of the corridors.

GAIL HIRST
55 Mount Vernon Street

"Windy" to close friends — salesgirl at Arlan's — one of a famous threesome—avid bowler —never missed a pep rally — likes dancing — cafeteria periods were never long enough—gets jitters at games — still raves about history classes — loves a joke.

JANICE HODSON
332 Shaw Street

Pan-American Club — Pep Squad

Gay—loves to "gab"—really gone over Elvis Presley—sports enthusiast—collects James Dean pictures galore — enjoys dancing — usually found behind the counter at Arlan's after school hours — will miss her friends and school activities.

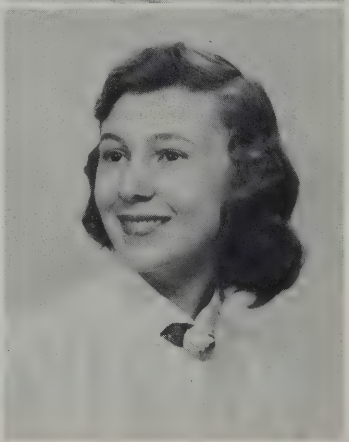

SHIRLEY HOLT
39 Austin Street

GAMS — Allied Youth

A sweet smile and pleasant personality — enjoys skating and dancing — salesgirl and office worker in leisure hours — active in youth affairs in community and church—sports fan.

1957

FRANK HORVITZ
30 Junior Street

Freshman Steering Committee — *Crimson Highlights:* Advertising Staff

Good-natured and witty — as an active member of Junior Achievement, received the Advanced Achievers Award — sports enthusiast — really gets stuck when working on his stamp albums.

MARY HOWARD
1267 Main Street, Acushnet

Allied Youth

Quiet little miss — member of the Rainbow Girls — reads all the latest novels — supports Methodist Youth Fellowship—mad for Perry Como — could dance for hours — shy maiden — especially fond of food.

JOAN HOWLAND
102 Parker Street

Member of New Bedford Teens' Club — can't forget confusion of program day — attends all games—unwinds at rallies — listens to records for hours — enjoys a good joke — shy and charming lass — a good listener — found "study periods" a term loosely used!

PATRICIA INMAN
106 Norman Street

GAMS

Friendly and enjoyable personality — happy-go-lucky — seen at many dances — liked by all — enjoys listening to what is new on the turntables — likes to skate around the rink—will miss the auditorium periods — part-time salesgirl.

HOWARD ISRAEL
33 Plymouth Street

Allied Youth — Football

What a hustler as he flies about People's Super-Market—on program committee of High School Co-ed Club at J.C.C.—basketball player in Church League games — hates to leave the pleasant atmosphere of English classes in 102.

KATHERINE JADLOWE
141 Apponegansett Street

Junior Counselor — Basketball

Just call her "Gus" — likes rock and roll & Elvis Presley — likely to be found riding around in a big "56" M — worked at Cornell Dubilier, Woolworth's, and Flowerland — will remember pep rallies and losing her voice at football games.

PAUL JARUSIK
110 County Street

Off he goes into the wide grey highways — member of Road Ramblers — you won't need a mechanic if he's around — assistant lab technician — a budding scientist — always ready to have a laugh and make you join him.

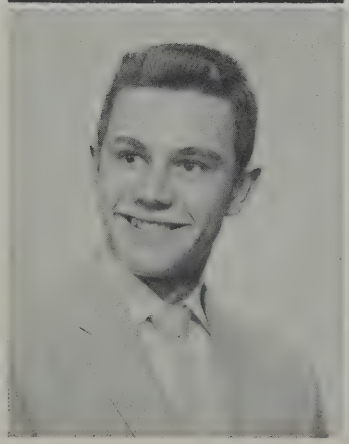

JUDITH JASON
89 Park Street

We all know where to find Judy on Sabbath mornings: teaching her Sunday School class — very much interested in horses — busy as can be behind the counter at Woolworth's on Pope's Island — has enjoyed the friendships made at N.B.H.S.

1957

MARY JERVIS
261 Rivet Street

Pan-American Club

Quiet and smart — enjoys dancing and cooking — always has her nose buried in "Seventeen" — quite the movie fan — Esther Williams ranks as her favorite — plans for a secretarial career.

ALEXANDER JOHNSON
74 Penniman Street

Allied Youth — Classbook Photography Staff

Interested in Y.M.C.A. and church affairs — loves to dance and listen to rock 'n roll music — sports fan — has had experience as stock boy and short-order cook — enjoyed excitement of signing up on program-making days.

BARBARA JOHNSON
58 Campbell Street

Allied Youth

Quiet and sweet—very much interested in Junior Achievement — well-mannered — smart —to her, one of the nicest things about high school was the friendship she found among both classmates and teachers.

CARL JOHNSON
248 Arnold Street

R.O.T.C.: Captain Adjutant — Student Court: Prosecuting Attorney — Traffic Squad Chief — Allied Youth — Rifle Team

A military-minded youth, that's certain — hopes to go on to V.M.I. or Norwich — among the *elite* in busboys, at Chatham Bars Inn — hunter and rider, too.

HELEN JOHNSON
New Bedford Road,
Rochester

An "early to bed, early to rise" girl, in order to "make" school on time — varied interests include painting and drawing, music, reading, swimming and ice-skating — active in Rainbow and Pilgrim Fellowship — made many friends at N.B. High.

THERESA JOIA
78 Forest Street

GAMS — Selected and Senior Choirs

Vivacious personality—liked by all — enjoys the fun out of life — happy-go-lucky — spends her spare time babysitting — glides along the dance floor — will miss the long auditorium sessions — one of the N.B. Teens.

CAROL JONES
321 Hawthorn Street

Honor Society—Band—Senior and Selected Choirs — Allied Youth: Secretary and Delegate to Buck Hill Falls Convention—Basketball—Sophomore and Junior Class Vice-president — Senior Steering Committee — *Crimson Highlights* writer

All this and personality too!

JUDITH KALLER
275 Hawthorn Street

Allied Youth — Pep Squad — Dramatic Club — Future Teachers of America—*Crimson Highlights:* Society and Club — Library Aid — Freshman Class Treasurer

"Chip-Chip" — has a ready smile and wit—good-natured—has a rough time finding a place to park her car!

1957

JOHN KALLEVIK
1765 Rodney French Boulevard

Key Club — Traffic Squad

A National Guardsman — puts a "super shine" on a car with Simoniz and plenty of elbow grease — enjoys sports and social activities—a friendly and likeable lad, with many friends — Boys' Club member.

STANLEY KAMERON
210 Bedford Street

Allied Youth — Stamp Club: President

An up-and-coming Junior Achiever: recipient of Advanced Achievers Award, and president of his company — in Boy Scouts for six years, receiving many awards — gained business experience through jobs as stock boy and clerk.

MICHAEL KATZ
49 Ryan Street

Allied Youth — *Crimson Highlights*

Member of Jewish Community Center Youth Council — tall and brawny — sales manager of J. A. Broadcasting Co. — won't forget Miss Stawasz's geography class — usually in mischief — man-about-town.

ROBERT KING
32 Weaver Street

Allied Youth — School Savings Staff

Never too far from a TV or radio during World Series — hopes his experience in his father's gas station will train him for partnership later on—member of C.Y.O. and Y.M.-C.A. — won't soon forget "Siberia" in Mr. Worden's room.

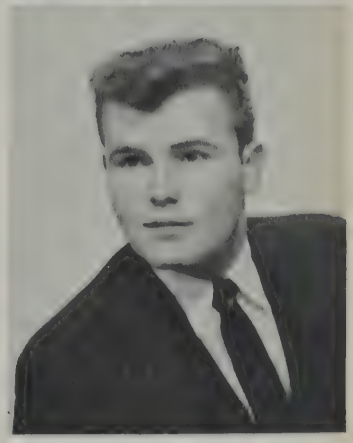

DOROTHY KOCZERA
29 Moynan Street

Allied Youth — Pep Squad — Junior Choir

Makes a pretty snappy majorette for Assumption Drum and Bugle Corps — works at Merchants Bank after school—knows she'll miss her classmates after graduation—future plans include marriage.

BARBARA KOSKA
16 Pershing Avenue, Acushnet

Allied Youth

Everybody loves this sweet, old-fashioned girl — cuts a great figure eight — likes to relax with a good book — a super salesgirl at Grant's — likes to spend time with her friends at church group meetings — will always remember the friendly spirit of N.B.H.S.

MARSHA KRAMER
71 Plymouth Street

Dramatic Club — Pep Squad — Leaders Club—Allied Youth Student Council — Junior Steering Committee — *Crimson Highlights*

Bubbling over with laughter — a terror on the tennis court — helped care for the children at Sole-E-Mar Cardiac Camp — loves to dance — spends leisure hours close to the radio.

BARBARA KUBACKI
868 County Street

Junior Counselor

Tall and stately—really piles up the strikes in a bowling alley — friends envy her lovely complexion — efficient cashier at Public Market — enjoys her hours listening to music — an ice-skating enthusiast and basketball fan.

1957

PATRICIA KUCZESKI
496 Oliver Street

Allied Youth — Majorette — Pep Squad

Pert and perky—a "regular" at all N.B.H.S. activities — her cakes are good even if they do drop a little! — personification of school spirit — listens to records for amusement—a whiz in algebra — a clever tap-dancer.

MARIANNE LADEIRA
6 Brightman Court

Honor Society

Well-dressed — liked by her classmates — enjoys dancing and skating — works for Pop in the grocery store — will always remember the typewriter that kept making mistakes! — intelligent — constantly seen with Lucille — radio fan.

ROBERT LAFLAMME
58 Plymouth Street

Honor Society — Golf Team — Allied Youth—Traffic Squad

"Flop" enjoys strolling over the links, either as player or caddy — basketball enthusiast — will miss the lessons in culture in 104 — enjoys recordings of popular music.

BRIAN LAWLER
203 Clifford Street

Allied Youth

A mischief-maker, with a sense of humor—spends plenty of time on the basketball court — gets a lot out of working for the CYO — a lad with a heman appetite: his favorite period is lunch! — a member of the North End Guild — keeps stock in order at swank men's shop.

ROSEMARY LE BLANC
979 Pleasant Street

Allied Youth — Pep Squad — Cheerleader — Basketball Team — Mr. Hayden's office

Clever and cute — enjoys dancing, swimming, cooking, and bowling — always in Miss McFadden's office — really puts her heart in her cheering — will miss getting ready for a rally.

JEANNE LE COMTE
151 Merrimac Street

Allied Youth — Senior Steering Committee

Enjoyable to know — liked by all — has a special interest in Fall River — hard-working member of the Y.W.C.A. — smooth dancer — gets excited at the football games — enjoys skating and swimming.

ROBERT LEE
232 Eugenia Street

Football — Track Team — Band

Reliable and dependable — takes many splashes while water skiing — hard-working Vice-President of the Road Ramblers — smooth dancer — listen to what's best on wax — an all-around fellow.

LORRIE LEEN
452 Clinton Street

Junior Choir — Pep Squad — Allied Youth — Sophomore and Junior Steering Committees — French Club — Student Council — Classbook: Sports Staff — Future Teachers of America—Head Majorette — Library Aide

Friendliness personified—her shining red hair the envy of half the girls in school.,

1957

CLARK LENNON
314 Court Street

Classbook: Photography Staff—Traffic Squad—Male Chorus

"Redman" to his friends — paper-boy — stock boy and cashier — claims he'll miss the milk-and-cracker break next year — basketball player for De Molay—one of Mr. Felton's right-hand men.

DONALD LEPORE
158 Reynolds Street

R.O.T.C.: 2nd Lieutenant — Honor Society—Allied Youth Key Club — Projectionist Club

Loves corny jokes — shows his mechanical ability with his car — can be very serious when he sets his mind to it — rock and roll music "sends" this boy — really "hepped" on science.

CAROL LEUCHT
3166 Acushnet Avenue

Sweet and amiable — knows the way to a man's heart is by cooking — usually seen at the roller rink — enthusiastic church worker — enjoys dancing and ice-skating — Red Sox fan — liked by all — loyal rooter at all basketball and football games.

SANDRA LEVY
43 Rotch Street

Allied Youth — Dramatic Club — Pep Squad

Sweet and friendly — flying fingers on the piano keys — loves chasing balls with a tennis racket — a merry mermaid — the dancing belle of the ball —often heard over the air with J.A. Broadcasting Company.

MARLENE LIMA
125 David Street

Cute and smart — glides along the dance floor like a professional — likes to bowl — enjoys all kinds of sports — will miss all her friends at N.B.H.S., also her teachers — received dancing award from Boston University.

MARJORIE LONDON
241 Carroll Street

Allied Youth — Pep Squad

Came to us Junior year from Boston — learning the business from the ground up in her mother's bakery — has a rare knack of telling jokes well — likes to make french fries — when you hear she has her license, you'll know she's learned to steer!

ELIZABETH LONGDEN
305 Mill Street

Honor Society — Choir: Senior and Junior — Classbook: Personals Editor — "Youth for an Honest America" Committee: Chairman — Student Council—Pep Squad—Nurse's Aide

Very industrious and busy — a future nurse — treasurer of her J.A. Company.

VINCENT LOPES
341 Coggeshall Street

R.O.T.C.: Master Sergeant

Sports fan — enthusiastic member of Junior Achievement — takes part in baseball and soccer games—adds a lively touch to the dance floor — collects records — has a special interest in girls — another records collector.

1957

CHARLOTTE LOUREIRO
26 Elizabeth Street

GAMS — Allied Youth — Student Secretary — Honor Society

Enjoys dancing—enthusiastic and reliable member of C.Y.O. — bowling champ — efficient secretary for Maryland Casualty Company — found last two years of school most fun of all.

MARCIA LOURO
184 Thompson Street

Junior, Senior, and Mixed Choirs — Junior Counselor

Swimming enthusiast—clerk at Arlan's Department Store — bakes scrumptious cakes—bubbles over at pep rallies —excited lass at games — at ease on skates — "Bunny" to all — will miss duplicating work — a regular dancing doll.

DOROTHY MACRAE
206 Sycamore Street

Allied Youth

Cute and smart — simply adores children — teaches at Sunday School — president and district secretary of the Methodist Youth Fellowship — loves to baby sit — has one of the cutest smiles around school — pleasant manner makes many friends.

ANNA MAGINA
91 Beetle Street

Senior and Mixed Choirs — Assistant Bookkeeper for Student Organizations accounts

Liked by her friends — spends many hours working with her stamps — quiet and reliable — efficient assistant to a dentist — Mr. Comiskey's little helper.

JOAN MAIN
1 Homer Street

Quiet and friendly gal — enjoys dancing and listening to popular music — would love to move to the sunny coast of California—usually seen rushing around Kresge's — loyal rooter at all basketball games—a collector of records.

RUSSELL MARCHANT
300 Maxfield Street

Allied Youth — Track Team — Freshman Basketball

"Russ" loves to joke with the gals—quite the gymnast—first cousin to Arthur Murray — cannot forget Mrs. Duff's "rack" jobs — sips his own sodas left by his customers! — a moose hunter, no less.

MARY ANN MARCO
50 Ohio Street

Student Council—Allied Youth: Delegate to Buck Hill Falls—Senior Class Secretary — Junior Class Secretary—Girls League — *Crimson Highlights:* Desk Editor — Honor Society

"Squeaky" always has a joke to tell — a T.V. star with her accordion, no less! — small, yet dynamic.

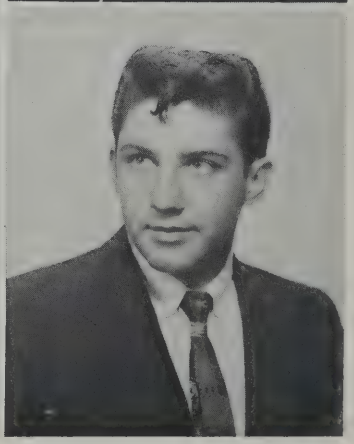

JOHN MARTENS
53 Kenyon Street

Track Team — R.O.T.C.

Enjoys dancing—gets to hear new recordings while working at the Record Center—participates in all sports — member of the Y.M.C.A. and C.Y.O. — collector of records—the R.O.'s own Gene Krupa.

1957

ELAINE MARTIN
45 Hicks Street

Regular comedienne — will miss cafeteria periods—bundle of joy — artistically inclined — adds life to football games and rallies — happy-go-lucky — enjoys office work — "Dumpling" to her friends — locating her seat in study halls her Big Project.

JUDITH MARTIN
85 Dartmouth Street

A girl who "crossed over the bridge" from our rival high school to join our ranks — makes a neat picture atop a spirited steed — knows how to roll those balls down the alley for a strike — keeps things going as a winder at Cornell Dubilier.

RICHARD MARTIN
37 Parker Street

Allied Youth — *Crimson Highlights* representative

Drove delegates to A.Y. Convention at Buck Hill Falls — interested in mechanical drawing and design — a shutterbug — likes woodworking — has been chef's helper, pharmacist's assistant.

JOHN MASLANKA
16 Homer Street

R.O.T.C.: Honorary Lt. Colonel — Honor Society — Student Court Juror — Allied Youth

The lad with the low 98 average! . . . an avid stamp collector — likes mathematics and science — chess and checkers player, and hiker—attended the summer session at Andover Academy.

GORDON MASSINGHAM
308 Bedford Street

Key Club: Board of Directors—Football, Basketball, Track Teams — Allied Youth

A big boy, with a sense of humor to match — another Eagle Scout — how he hates to do his homework — blushes easily — always has a twinkle in his eye—most good-natured.

MARCIA MAZIARZ
250 Harwich Street

Pep Squad — Dramatic Club

A sweet cookie at Worthington's bakery — "Marcie" can really put the "English" on her tennis balls — loves music and discussion clubs—will miss being a mad scientist in Chem Lab — active in Senior Girl Scouts, and in C.Y.O. work.

RANDOLPH McGREGOR
679 Cottage Street

Honor Society — Allied Youth — "Youth for an Honest America" Committee

Another frenzied youth who can never find a parking space in the morning — heartily dislikes big wheels with no spokes — creator of "different" drinks at the State Theater.

MARY McKENNA
389 Maxfield Street

Pep Squad

Charming miss — writes letters to that sailor from Georgia at all hours — "Candy Girl" at Empire Theater — Hill-Billy records are a favorite — clever at the keys — avid basketball fan — bowling alleys are a favorite haunt.

1957

FREDERICK McLOUGHLIN
22 Robeson Street

Allied Youth — Classbook: Photography Staff

Clever, freckled, and fun-loving — likes onions — blushes like a beet—enthusiastic golfer — goes on good-will tours to Dartmouth High—wardrobe of plaid shirts would make any Scotchman happy.

DOROTHY MEDEIROS
211 Rivet Street

GAMS

Sees all the latest movies — salesgirl at Woolworth's — water sprite — especially good-natured — longs to be a beautician — pins come tumbling down when she bowls — spins records for hours at a time — won't be the same without homework.

LUCILLE MEDEIROS
138 Davis Street

Pan-American Club — Honor Society—Junior Counselor—First Year Portuguese Award Classbook: Typist — Student Secretary

Pert and pretty miss—livens up the dance floor with her steps — keeps the accounts at Kaplan's in order.

NORMAN MEDEIROS
1065 Rockdale Avenue

R.O.T.C. — Traffic Squad

"Rocky" — swell fella — good sense of humor — enjoys singing and playing the guitar — easy-going — likes boating and talking about cars — he'll miss all the pretty girls and some of the swell teachers.

RICHARD MEDEIROS
45 Lucas Street

Baseball — Band — R.O.T.C.

"Lefty" — a right guy — likes dancing, and rock and roll—helped make Mt. Carmel a champion baseball team: Diocese of Fall River Champions "56" — will really miss playing baseball under Mr. Luchetti.

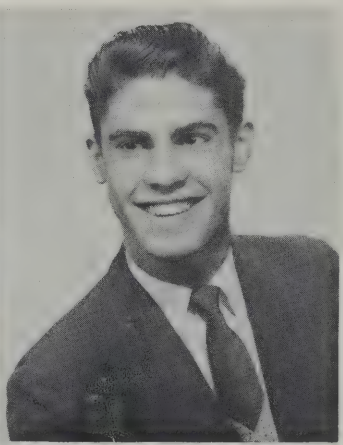

RICHARD R. MEDEIROS
2 Jason Court

Office Aid

Probably thinks great thoughts in his quiet moods — one of Mr. Felton's admirers — a considerate and helpful person — occasionally exhibits his wide, bright smile—enjoys the sports of baseball and football.

CHARLES MELLO
381 Coggeshall Street

R.O.T.C.: Major — Honor Society — Oral French Contest Award

A really cooperative worker — the lad to know if you're looking for a good banana split — likes to fool around with a ball in his hands — will remember N.B.H.S. for the joke telling science teachers.

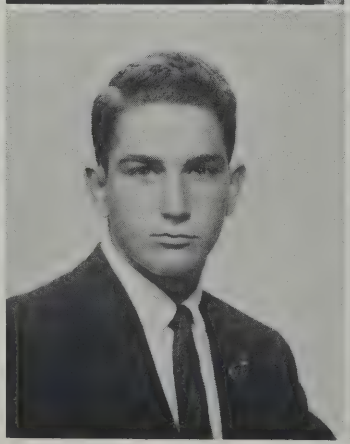

EDNA MELLO
79 Middle Road, Acushnet

Pan-American Club: Secretary —Future Teachers of America: Treasurer—Allied Youth Pep Squad — Recipient of Portuguese Junior Book Award — Honor Society

Dislikes early-morning rising — an expert pianist — will certainly be kind to her future pupils — quick with quips.

1957

JOHN MELLO
98B County Street

Football: Captain — Track — Allied Youth

John's reaction at being crowned king at a football dance: "Uneasy lies the head that wears a crown" — personality with a capital P — a good example of the right kind of school spirit.

JOSEPH MELLO
397 Shaw Street

Soccer Team

Can really handle that basketball — will miss getting yellow cards when he leaves school — a valuable gem on the baseball diamond — made a fine goal tender on the soccer team.

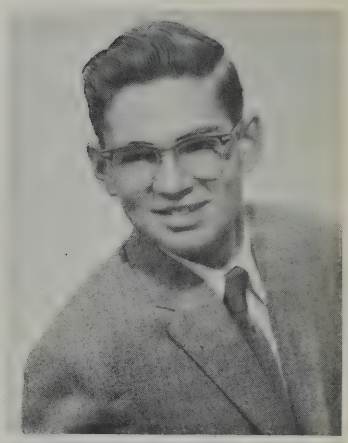

NATALIE MENDES
High Street, Rochester

Honor Society — Basketball Team

Quite a hoop star among the girls — possesses a keen mind — active in the Y.W.C.A. — a friendly gal with a big smile — quiet — gets a big kick out of the daily morning promenades through the corridors of N.B.-H.S.

JUDITH MILLER
9 Rounds Street

Honor Society — Allied Youth — Student Council — Dramatic Club — Library Aid — Office Aid — "Youth for an Honest America" Committee — GAMS

"Judie" is a very busy gal in church affairs — capable and efficient — terrorizes those she drives — always joins in any fun and excitement.

MARTIN MILLER
419 Court Street

Band

A whiz on the saxophone and clarinet — active in Junior Achievement projects—seldom seen without Frank — handled orders efficiently at Union Foodland — boosted sales at Self Service, where he was part-time salesman.

SANDRA MILLER
10 Gould Street

Student Council — Dramatic Club — Allied Youth — Library Aid—*Crimson Highlights* — Future Teachers of America — Accompanist for Male Chorus

A girl who spends her time knitting, reading, and listening to music — made good friends here, whom she hates to leave.

STANLEY MILLER
326 Arnold Street

Allied Youth — Projectionist Club

"Stan" can always repair a movie projector — intrigued by foreign sports cars — serious in nature — will laugh heartily at any joke — friendly and pleasant to all.

WALLIS-ANN MILLER
40 Jarry Street

Honor Society — Classbook: Editor-in-Chief—French Club *Crimson Highlights* — College Club Book — Junior Latin Prize — "Voice of Democracy" Contest Winner

The master-mind who deftly engineered our class book — a genius — "Bobbie" — finds tennis relaxing and enjoyable — lover of the classics.

1957

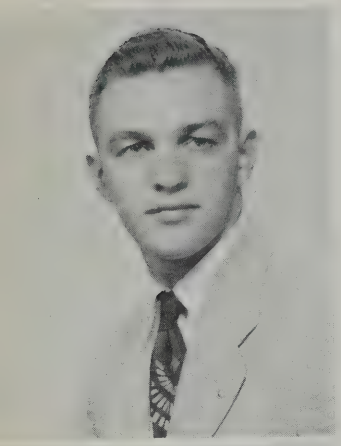

ROBERT A. MILLIMAN
Quarters 8A, Fort Rodman

R.O.T.C.

Collects electric trains—mad for the girls — proud of diploma from Marine Corps for taking Basic Extension course at Quantico, Va. — "Gyrene" to his buddies — will be an asset to the Marines.

PATRICIA MILLS
570 South Second Street

Ambitious and reliable — personality plus — rates swimming and dancing as tops — gets her exercise on the basketball floor — works hard on church projects, as president of one group and treasurer of another — telephone operator after school.

CYNTHIA MONIZ
30 Acushnet Avenue

GAMS — Student Secretary

Clever and funny—can really bowl a string — likes to skate — super salesgirl at Kresge's — enjoyed everything that made school days memorable: dances, friends, the noise and excitement of the games, and, of course, the classes.

RICHARD MONJEAU
195 Bates Street

Track Team — Traffic Squad — Paul Berube Memorial Trophy — State Indoor and Outdoor High Jump Championships — State 50-yard Dash Championship—B.A.A. Highjump Championship—G.B.I. High-Jump Championship

The boy can jump, you may have guessed!

CECILE MORAN
58 Lindsey Street

Classbook Art Editor—Student Council — Mixed Choir — Allied Youth — Pep Squad

Treasurer of her Junior Achievement Company — received scholarship to school of the Museum of Fine Arts in Boston for Saturday classes — part-time salesgirl, as well.

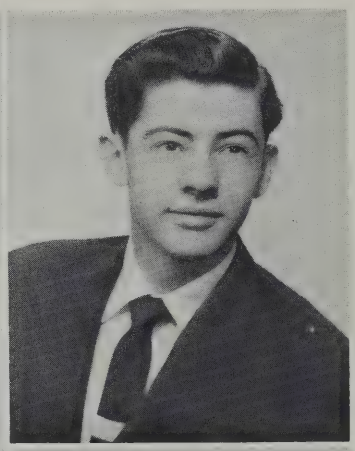

DELPHIS MOREAU
68 Jouvette Street

Takes model airplane engines apart and gets them together again!—interested in all sports —makes the best hot chocolate in the "Candy Shop" — strikes and spares are right up his alley — enjoyed drafting classes most of all.

PAULINE MOREAU
1043 Becket Street

Quiet and cute — wins the way to a man's heart through her cooking — Red Sox and Ted Williams fan — regular rooter at the games — enjoys skating and going to a movie — spends lots of time working for her church, but says her main interest is a certain Jimmie.

DAVID MORRIS
61 Phillips Avenue

Male Chorus

Oh, what he can do with a baseball bat — careful when you're near the science labs: he may be testing a new explosive! — take him out to the ball game—there's nothing like a good swim, he feels — has enjoyed friendships made at school.

1957

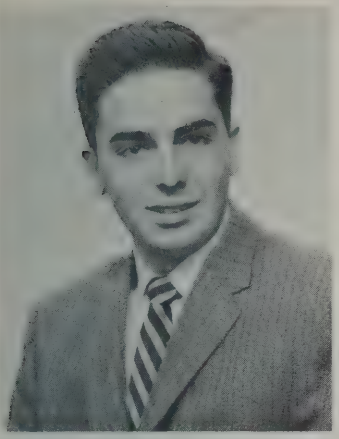

ROBERT MORRIS
7 Linden Court

Allied Youth

The lad who really knows his way around the motor of a car — an old hand in a stock room: Star Store, Wing's, and Grant's have all profited by this lad's efficiency as supplies rolled in.

ELEANOR MORRISSETTE
6 Linden Court

GAMS: Captain, Company Commander — Allied Youth

The girl with a bounce to every ounce—a winning winder at Aerovox — a song in her heart — loves to glide around the rink on her roller skates — spends summer days practicing her Australian Crawl.

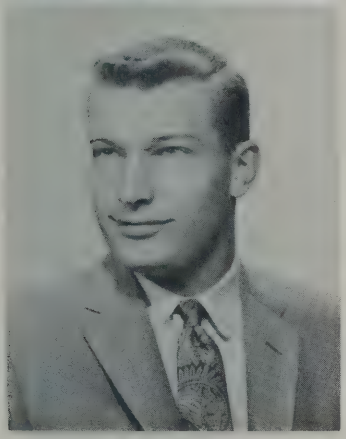

MARTIN MORTENSEN
403 Rockdale Avenue

A real outdoor guy—an avid hunter — keeps cars "on the go," tinkering around the gas station — "Isaac Walton" only wishes he could catch that "big one" — full-fledged member of Rod and Gun Club — enjoyed companionship of his friends at N.B.H.S.

BEVERLY MOTTA
96 Earle Street

Junior Counselor — Choir — Pan-American Club: Vice-president — All-County Chorus — GAMS

Enjoys listening to high-fidelity and Perry Como — has a lovely voice — likes dancing and swimming — efficient clerical worker at Frem's Jewelry Store — will miss confusing double sessions and hectic program-making days.

FREDERICK MUEHL
371 Earle Street

R.O.T.C. — Allied Youth

Does great work as Assistant Scout Leader — mad about model airplanes — loves weekend hunting trips—member of DeMolay—enjoys taking movies — an outboard-motor racer — whips up enthusiasm for electric trains by demonstrating them at Arlan's.

VIRGINIA MULLALY
57 Shawmut Avenue

Pep Squad—Junior and Senior Steering Committees

Efficient telephone operator — ardent sports fan — spirited — sociable with all — talks for hours — enjoys life tremendously — cheered DeMolay on to victory—provided the decorator's touch for the Senior Dinner at the Hotel.

EDWARD MULLARKEY
269 Orchard Street

Allied Youth

Likes to run back and forth on a basketball court — listens to what's best on wax — the short shift from 8 to 12:30 pleased him—a member of the C.Y.O. — usually seen putting in his spare time at Star Store.

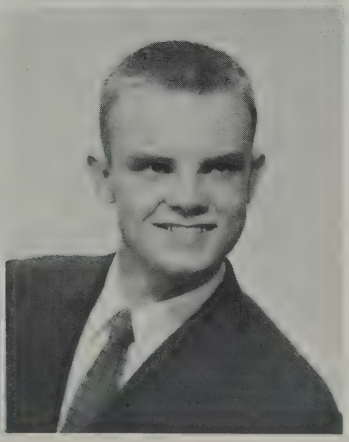

EDWARD MURPHY
84 Atlantic Street

Key Club — French Club: Vice President — *Crimson Highlights:* Advertising Manager

Calm, cool and collected — the lucky lad who counts money for the First National Bank—really learns a lot from his Junior Achievement experience — Ted even studies French at evening school!

1957

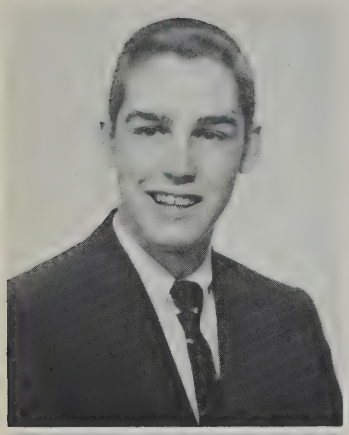

EDWARD MURPHY
109 Locust Street

Traffic Squad — Allied Youth

Watch out!: Ed's a member of the Rod and Gun Club — Ed is a "crack shot" — glued to his stamps — another hot-rod fan — keeps busy, clerking in a local grocery store — adds spirit to the basketball games.

GEORGE NADEAU
311 Collette Street

R.O.T.C. — Debating Society — Allied Youth — School Savings Staff

Artistically inclined — collects rare stamps—music moves him — reads in spare time — discussing politics is a favorite —couldn't get enough of those assembly periods — fond of nature.

LORNA NADEAU
954 County Street

Junior Counselor — Library Aid

Enjoys dancing and skating —bowling champ—gets winded on the tennis court, flying back and forth — enthusiastic member of CYO — reliable worker at the Aerovox Corporation — will always remember long auditorium periods.

LINDA NEGUS
123 Bedford Street

Girls League: President — Student Council — Pep Squad — Allied Youth—Honor Society

Soft-spoken and ladylike — rushes from school to receive certain letters — dislikes chicken's feet and cobwebs — often tells some dilly jokes — more fun at a party — a future dental hygienist.

MARGARIDA NEVES
62 Ward Street

GAMS: Captain, Company Commander — Allied Youth

A girl with a great personality — "Marge" loves to spend summers near the water—likes to go dancing — dignified and charming, this officer of ours — will miss history classes with Mrs. Duff.

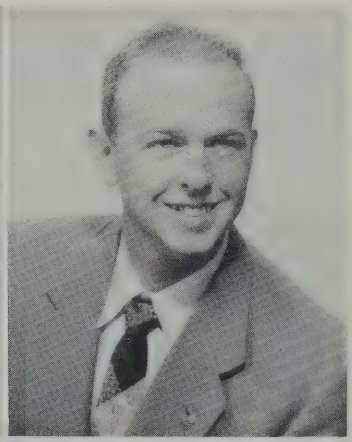

DONALD NICHOLS
89 State Street

A lad who loves to dabble in electronics — interested in racing — sells appliances at Wing's — holds record for being one of the quietest members of the class — used to enjoy lunch shift with his friends — "Nick" to those who knew him best.

BEVERLY OFFLEY
74 Morgan Street

GAMS — Junior, Senior and Mixed Choirs—Allied Youth

Talented with a needle — adds a wonderful voice to her Youth Fellowship Choir — active member of the Starlettes Club — enjoys dancing — hard working achiever at the Junior Achievement Center.

ANN OLIVEIRA
84 Scott Street

GAMS — Student Secretary

Sweet and cute — loves to practice sculpture — enjoys reading all the good books — knits some crazy socks — really can bowl — speedy behind the counter at Kresge's — will miss the good times and friends here at N.B.H.S.

1957

MARCIA OLIVEIRA
58 Butler Street

Student Council — Basketball Team — Junior and Senior Choirs

Cute and impish — twice won the trophy given by Touchdown Club for swimming — treasurer for St. Martin's Y.P.F. — enjoys dancing to the Dorseys — listens to Tony Martin — ambition is to be a physical education teacher.

MAUREEN O'NEIL
1044 Dewey Street

President of the Junior Choir — Pep Squad — Senior Choir — Junior Steering Committee — Guidance Office Secretary

Sweet and kind — secretary of C.Y.O. — an accomplished accordionist: first prize winner in National Competition and winner of Community Auditions Show — plans career as a medical secretary.

JOAN OSTIGUY
63 Clifford Street

Pep Squad

Tall and cute — very quiet — studies hard — enjoys dancing — a whiz on skates — always seen at the basketball games — will miss the friends and the fun had here at N.B.-H.S. every day.

CARL OSTLER
713 Brock Avenue

Traffic Squad — Allied Youth

Makes with the witty remarks — always on the ball — cars offer him much amusement — will always remember the enunciation lesson in 102—worked on the assembly line in a manufacturing company.

CAROL PACHECO
411 Allen Street

GAMS: 1st Lieutenant—Allied Youth — French Club — Dramatic Club

A pert miss, with an infectious smile and twinkling eyes — secretary in R.O.T.C. and Mr. Hayden's offices — loves to dance and listen to Presley — a prospective airline hostess.

ERLINE PAIVA
472 Brock Avenue

Junior Choir — Pep Squad — Allied Youth

A fine girl — loves to relax with a good book — the girl behind the counter when you take your cleaning to Saulnier's — enjoyed classes in law — fond of dancing and swimming.

MARY ANN PAIVA
220 Rivet Street

Senior and Mixed Choirs

Dancing doll — usually seen with Joan — bowls a terrific game — sings for the joy of it — stiff competition on a tennis court — charming lass — quiet and companionable — salesgirl at Arlan's Department Store — gets frantic in typing class — bubbles over at games.

THOMAS PAOLI
445 Chancery Street

R.O.T.C.: Battalion Commander — Key Club — Honor Society

Yes, *sir*!!! — only *appears* tough with the R.O.T.C. — can be a flirt — known for his extreme intelligence — patient and good-hearted—won American Legion medal as outstanding member of R.O.T.C.

RICHARD PAUL
56 Vine Street

R.O.T.C.: Lieutenant — Rifle Team: Captain — Allied Youth — Traffic Squad

Doesn't appreciate girls who call him "Gumballs" — active and reliable member of DeMolay — efficient Floor Chief on Traffic Squad.

CLAIRE PEPIN
18 Jean Street, Acushnet

GAMS — Senior Choir — *Crimson Highlights* representative

Member of J. A. — a pool guard at Y.W.C.A. — works as waitress — "Peppy" — mad for dancing — quite a swimmer — Miss Cohen's errand-girl — in good spirits at all times — got in loads of mischief with Bibbit!

CONSTANCE PEREIRA
235 Clifford Street

Pan-American Club — Pep Squad

"Connie" — a sincere and cute girl, with an amiable personality — loves to dance — football and basketball fan — will miss pep rallies and the inevitable turns on Union Street in Driver's Education.

RICHARD PERZENTZ
23 Bay Street

Soccer Team

Referred to as "Rum Dum" — sports enthusiast — gets cold feet while ice-skating — enjoys swimming — usually seen playing baseball and basketball — a member of the C.Y.O. — hates to leave that 21-lap run around the track!

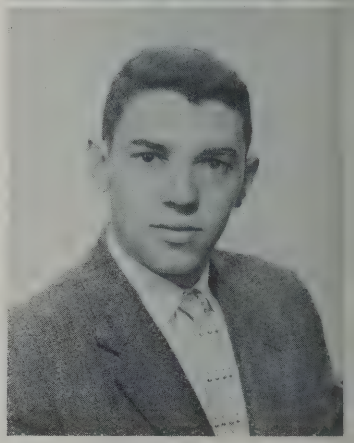

ROBERT PETIT
133 Bedford Street

Allied Youth

Football and basketball enthusiast — spends many hours listening to Mantovani's music — always looking for a good time — at the Stop and Shop after school, stocking the shelves or packing bags at the check-out counters.

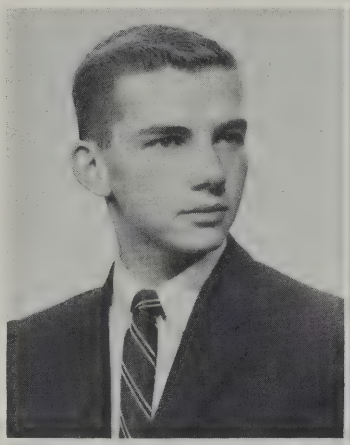

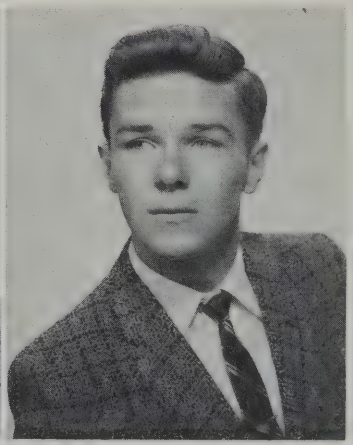

WILLIAM PHELAN
28 Borden Street

Allied Youth — Baseball Team

Doesn't really day-dream all the time! — a real sportsman — 18 holes of golf doesn't tire this fellow — "You betch'em, I caught a fish that big!"—wakes up when with the "gang" — can think of better things to do than homework!

WILLIAM PICHE
40 Ashley Street

R.O.T.C.: Lieutenant

Won State and Junior New England Championships for weight-lifting — member of J.A. Broadcasting Company — a friendly sort of lad — not the noisest member of the class, by any means!

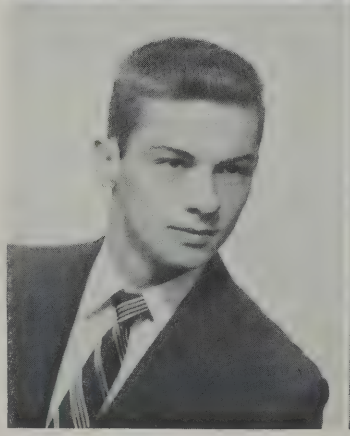

EDWIN PINA
243 Acushnet Avenue

Referred to as "Babe" — sports enthusiast — has a beautiful singing voice — trots up and down the basketball court — active member of the Y.M.C.A. — loyal to his classmates — hates to leave the good friends he made at high school.

1957

PRUDENCE POIRIER
171 Aquidneck Street

Allied Youth

A cute miss with a pleasing personality—enjoys swimming, and dances at the "Y" — salesgirl at Woolworth's — enjoyed math classes especially — felt "all shook up" after Driver Education periods.

MARION POISSON
15 St. Lawrence Street, Acushnet

Junior Counselor — Saving Stamp Representative — Pep Squad — Junior and Senior Choir — Allied Youth

Never too busy to say hello — the gal who handles the money for Jabco Novelty — the big-hearted helper at the Ranch Nursery—"Minnie" won the American Legion Scholarship from grammar school.

PATRICIA POITRAS
22 Ball Street

Junior, Senior, and Mixed Choirs — Honor Society — Pep Squad — Senior Steering Committee — Bookkeeping Office

Sweet and cute — plays accordion with the Intermediate National Champions — member of the Junior Treble Clef Club — gives speedy service at her father's Drive In Restaurant.

DOLORES POMBO
949 Abrams Street

A true sports fan — quiet study halls and organized stair ways really impressed her — lover of cats — collects stamps — can't forget spill in showers, or the curtain she ruined — eats sandwiches at all hours — terrific personality.

BEVERLY PONTE
42 Hill Street

GAMS — Junior Counselor — Pep Squad

Another collector of rock 'n roll records — enjoys movies — Presley fan — has weakness for Cadillacs — also likes motorcycles — strong interest in the Marines — enjoyed hectic classes in Driver Education.

GILBERT PONTE
184 Bonney Street

Happy-go-lucky — enjoys all kinds of sports — sticks to his stamps—has a record for tardiness — swats a ping-pong ball back and forth — aims for the eight ball — enjoys skating and basketball — a worker for Frates' Dairy.

JAMES PORTER
130 Summer Street

Football and Track Teams — Male Chorus

Can't decide between the "blue skies" and the "deep blue sea" in joining the service — likes to try his hand at model-building — avid sports fan—keeps counters and shelves well stocked at McCrory's.

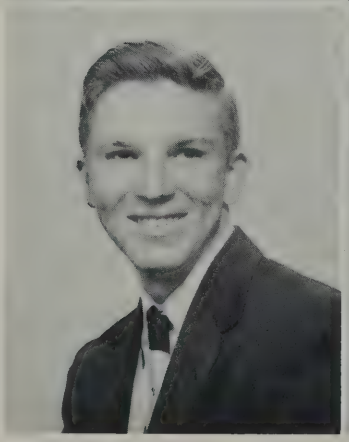

YVETTE POTHIER
101 Bullard Street

Pan-American Club — Pep Squad

"Kitty" — a real pert miss — happy-go-lucky — enjoys dancing, skating, and swimming — efficient bookkeeper at Susan Edwards — will miss the crazy times in Mr. Comiskey's room.

1957

ELIZABETH PRESBY
18 Moynan Street

R.O.T.C. Office Secretary—Pep Squad

Unwinds at pep rallies — water sports rate high — smooth dancer — glides grace fully across ice — raves about tennis — had most fun in cafeteria periods—collected a small mint in study halls — quiet, but not shy — "Betty."

HENRY PRESTON
140 Query Street

A real help when your TV goes on the blink — it's nice to know the messenger at the bank — "Hank" can sure find his way around the back of a radio set — happy at a drafting board — seldom misses a game — pretty snappy in his yellow-trimmed car.

BARBARA PRICE
496 Summer Street

R.O.T.C. Office — Junior and Senior Steering Committees

Member of the Civil Air Patrol — cute and wonderful — telephone operator — enjoys all sort of sports — music lover — will miss making coffee in the morning in G. L. room — largely responsible for success of Junior Prom decorations.

RONALD RAPOZA
44 Morton Court

Track Team — Cross Country Team — Gym Leaders Club

"Ronnie" — a loyal and reliable guy — quiet — enjoys all sports and gymnastics — likes dancing (with Cecile) — will really miss all the fun on the track team and his many friends who ran with him.

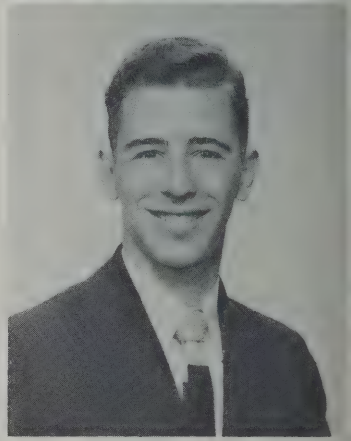

JOAN RASMUSSEN
1 Smith Street Court

Honor Society—Student Council — Student Secretary — Allied Youth — Pep Squad — Classbook: Personals Staff

Delegate to NAJAC and NEJAC — sports fan and bowler — often seen running around corridors with Personals in one hand and J. A. jewelry in the other.

MARIE REALE
1426 Pleasant Street

Allied Youth — Student Secretary — Pep Squad

Drives a "hot" Buick — faithful follower at football games — smooth on the dance floor — active member of the Y.W.C.A. and C.Y.O. — loses her voice at pep rallies — part-time worker for Heart Association.

ALFRED REBELLO
88 Thompson Street

R.O.T.C.

"Reba" — keen on cars — enjoys all summer sports — animal lover — used to drive a camp truck for Y.M.C.A. — misses that wonderful sound of the dismissal bell — finds Fall River girls mighty attractive!

SYLVIA REBELLO
21 Scott Street

Cute and perky — eats an enormous amount of Pizza! — ballroom dancing scores highly — works at Homlyke Bakery — a plus personality—glides over the ice with no effort — spends all her spare time with Jack—"sparked" classes—a little miss, with a lumberjack's appetite!

1957

NANCY REGAN
122 Mott Street

Allied Youth — Pep Squad — Junior Choir — *Crimson Highlights*

Happy when "It's a great night for dancing"—can really add up the sales at the Enterprise — active in girls' club projects — likes to knit — regular attendant at school games.

HERBERT REGO
60 Valentine Street

Usually seen at the bottom of the pile in a football game — member of the Young People's Fellowship at St. Martin's — enjoys all sports — a politician — has a special interest in Room 101 — on Mullen-for-Senator committee — secretary of committee for South End Boy's Club.

LILY REGO
60 Valentine Street

Allied Youth

Dimpled darling — enjoys swimming and tennis—blushes at oddest times — popular little miss — a whiz on the dance floor — sweet and soft-spoken — quite the charmer — Miss Leonard's shorthand classes were her favorite.

VIOLET REIS
257 Acushnet Avenue

GAMS — Pan-American Club —Debating Society—Orchestra

Musically inclined — known for comical expressions—treasurer of Y.W.C.A. club — liked by all who chance to meet her — life of the party — goes by the name of "Vi" — peps up any group — plays guitar and accordion.

PAULETTE RICARD
24 Main Street, Acushnet

Allied Youth

"Polly" to her friends — swimming one of her favorite pastimes—enjoyed history with Mrs. Duff most of all — active worker for her church, in young people's groups.

NANCY RICHARD
139 North Front Street

Kitten on the keys — mad for Elvis Presley — secretary for Bonnie Lane Pajama — crazy for a certain member of the National Guards — a dancing doll — always has a joke ready — attractive miss — this girl eats! — bowling is a favorite activity.

STAUNTON RICHARDS
233 Wood Street

French Club: President — Allied Youth

A versatile pianist — keen about modern jazz—soda clerk for Senecal's Pharmacy — says he's going to miss the pretty girls at N.B.H.S.—finds history can provide stories more interesting than fiction.

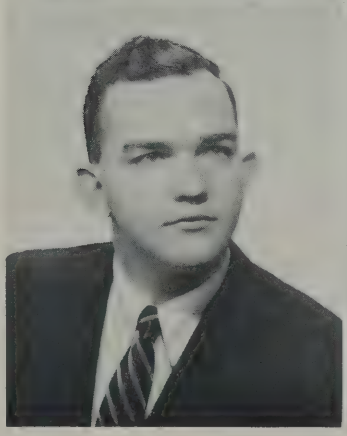

NICOLE RICHTER
3410 Acushnet Avenue

Junior, Senior, and Mixed Choirs — Honor Society — Classbook: Typing Staff

Our "Nicky" came from Alsace and became a citizen in record time — has won many friends with her quiet, sweet manner — typist in office after school — likes to swim, drive, and dance.

1957

BARBARA RIENDEAU
74 Oakland Street

Allied Youth — Junior Counselor

Smooth dancer — loves to skate — graceful, with a wonderful personality — has done some sales work — will miss most the study halls — one of our very attractive classmates, with a good sense of fun.

JUDITH ROBERTS
101 Sycamore Street

Girls League — Pep Squad

Received award from National Association of Poetry for her entry in high school section — enjoys working for the Youth Fellowship at her church — passes many happy hours with her books — appreciates the friendship of her classmates.

JUDITH ROBINSON
209 Carroll Street

Classbook: Photography Editor — Honor Society — Girls League: Hostess Chairman—Allied Youth — Pep Squad — Junior and Senior Choirs — Sophomore Class Treasurer—Freshman Secretary

Found time to serve as nurse's aide at St. Luke's, too—reliable, amiable, and attractive.

NANCY ROBINSON
427 Clinton Street

Allied Youth — Pep Squad — Library Aid—Senior Choir

"Robby" — secretary for the Synagogue — listens to the latest records for hours—nursery-school teacher—bowling fan—sweet as sugar — enjoys dancing — has a kind word for all — laments over typing marks!

DAVID ROCHA
56 Mt. Vernon Street

Senior Class Vice-President — *Crimson Highlights:* Art Editor — Football: Quarterback — Baseball — Key Club — Allied Youth — Honor Society

Quite the ladies' man — one of our handsome football stars — hardly as quiet as he appears! — wonderful, cool personality.

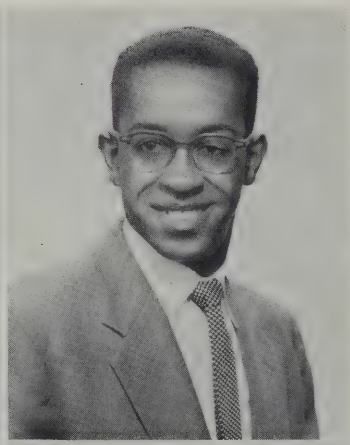

LOUIS ROCHA
211 Acushnet Avenue

Basketball — Track

An athlete also interested in cars — active member of the Road Ramblers, serving as its treasurer — enjoyed companionship of classmates, especially during lunch shifts — a speedy forward on the basketball court.

RICHARD ROCK
1135 Tacoma Street

A special fan of baseball and basketball — never did like English classes — usually seen avoiding traffic officers — enjoys hunting — a member of the C.Y.O.'s baseball and basketball teams — can really send a soft ball sailing!

CAROLE RODERICK
5 Green Street

Pan-American Club

Happy-go-lucky — loves to dance—always ready for a good party — often found selling shoes in the Children's Shoe Department in the Star Store — member of the New Bedford Teens Club—enjoys parties and dancing.

1957

CARLOS RODRIGUES
56 Clark Street

Baseball and Soccer Teams

"Chico" — happy-go-lucky — all-sports fan — also likes to play pool and bowl — worked at Mobile Gas Station — says he'll miss the *girls* most of all after graduation — made a fine 3rd baseman on the diamond and a center forward on the soccer field.

CHRISTINE RODRIGUES
103 Clark Street

Future Teachers of America: Secretary — Girls League — Pep Squad — Junior Counselor — Allied Youth

Just plain nice — takes an interest in ballet — always pleasant — a good conversationalist — active in Y.W.C.A. — part-time salesgirl — pianist, too.

LOUISE RODRIGUES
405 Orchard Street

Dramatic Club—Pan-American Club — Future Teachers of America — Pep Squad — Allied Youth

A skillful artist — has curly hair that other girls are envious of — will be capable teacher — her whole face lights up with laughter — everyone loves those long, dark eyelashes!

PATRICIA ROMEIRO
141 Reynolds Street

Allied Youth — Pan-American Club — Steering Committee — GAMS: Captain

"Peanuts" — fun-loving — enjoys skating and swimming —an artist—Y.W.C.A. member — peppy salesgirl at Arlan's — will miss hectic GAMS classes with Sergeant Allen — the teachers who helped will also be remembered.

EDWARD ROSE
32 Osborn Street

Hard worker at People's Market — interested in all sports — happy-go-lucky — gets plenty of exercise while participating in baseball, football, and basketball — never seems to run out of energy — a blue-eyed, curly-haired classmate, quiet and steady.

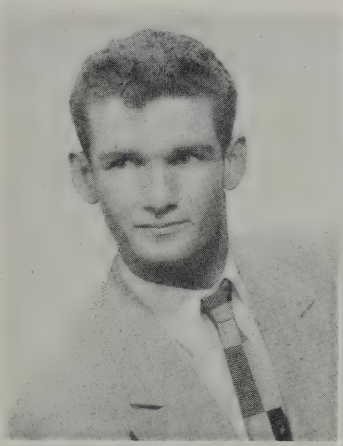

NANCY ROSE
18 Hollyhock Street

GAMS — Junior Choir — Pep Squad

"Shorty"—salesgirl at Woolworth's — "flips" over Elvis Presley — raves about Mr. Grabiec's classes—sweet miss—ardent sports fan — turns the boys' heads—roller skates quite a bit — fond of dancing — makes many of her own clothes.

PATRICIA ROSE
Hemlock Point, East Freetown

Pep Squad — Junior Counselor — GAMS — Debating Society

True Elvis Presley fan — enjoys spectator sports — a riot in classes—member of Ground Observer's Corps — can really bowl — flying is her hobby — belongs to Civil Air Patrol — a likeable lass — smooth ice skater.

ELAINE ROSEMAN
56 Peckham Street

Debating Society: Vice-President — Student Council — Library Aid — Student Secretary

Watches many of the baseball and basketball games — spends hours entranced by a mystery story — enjoys listening to popular music — "real gone" sports fan.

CAROL ROTHWELL
New Bedford Road, Rochester

Member of Rainbow Girls — a charming smile — listens to Pat Boone in spare time — music-lover — will hook an appreciative male with her cooking talents — quiet — finds dancing pleasant — shy and sweet — her patience has no end — blushes at the most inconvenient times!

A. ARTHUR ROUSSEAU
378 Oliver Street

Enjoys going to see sports events — listens to records — takes part in basketball and baseball games — a hot-rod fan — ought not to go hungry, since his part-time job is in a bakery!

JOAN ROWAND
389 Cottage Street

Honor Society — Pep Squad — Senior Steering Committee — Classbook: Head Typist — Allied Youth — Student Secretary

The girl who takes money off customers' hands in the Star Store office — fun-to-be-with — dependable as can be, and efficient — looks forward to monthly 'phone call from Colorado!

BETTE RYAN
161 Bates Street

Honor Society — Student Secretary

Trots merrily along on horseback — Rock and Roll fan — seen many times at the Lincoln Park Ballroom — takes refreshing dips in the cool water — has worked at Liggett's and now helps in office at Ace Cabinet — wedding bells for her in August.

BARBARA RYDER
178 Shaw Street

Honor Society — Debating Society

Attractive secretary in an insurance office—dislikes remarks about height — ill at ease behind the wheel of any car — Mr. Comiskey's errand girl — calm, cool, and collected — basketball fan—future lies with that certain Coast Guardsman.

JANICE RYMUT
121 Phillips Avenue

Junior and Senior Choir—Pep Squad

"Jan" — enjoys dancing, swimming, bowling, and ice-skating—salesgirl at Enterprise — T.V. fan — interested in becoming a beautician — a threesome, with Lucia and Dot — surprised even herself when she passed her driving test.

NORBERT SA
27 Edison Street

Classbook: Sports Editor — Band — Track team — Soccer Team

Serious at heart — will miss the fun on trips with the track and soccer teams — conscientious worker — seldom misses out on any fun — one of the best trumpet-players around.

BERTHA SANTOS
75 Hathaway Street

Junior, Senior, and Mixed Choirs—Pan-American Club — Student Secretary

Efficient office worker for Goodyear Service Store—spends much time in church activities —enjoys driving — hopes to become a secretary after graduation.

1957

GERALDINE SANTOS
129 Hemlock Street

Senior Steering Committee — Pan-American Club—Junior and Mixed Chorus.

Pert and pretty miss—writes long letters to a certain someone — enjoys dancing and ice skating — bowling champ — collects Rock 'n Roll records — sells shoes in Cherry's.

VIVIAN SANTOS
86 Crapo Street

Debating Society — Pep Squad — Junior Counselor

Cute and sweet — collects pictures of movie stars — enjoys movies, and likes some sports — works at Empire Theatre after school hours — values the friendships made the past four years.

ELIZABETH SAUNDERS
Marion Road, Rochester

French Club — Basketball

"Liz" made a fine forward on the team — enjoys outdoor sports, especially swimming and riding — an expert knitter — Past Advisor for Rainbow Girls in Wareham — friendly and quiet — pixie, with a cherub's smile.

JUDITH SAYLES
7 Orchard Street, Acushnet

Allied Youth — Pep Squad — Student Secretary—*Crimson Highlights* — Nurse's helper

Interest in both indoor and outdoor activities: ice-skating, swimming, bowling, and riding — clerk in both Star Store and Liggett's — hopes to be a secretary.

BRENDA SCHEINMAN
13 Chancery Street

Allied Youth — Dramatic Club — Library Aid — Junior Counselor — *Crimson Highlights:* Typing Staff

"Beanie" lives to make the latest in knitted fashions — relaxes as she listens to her record collection — likes tennis — Sandy's pal.

NANCY SENESAC
219 Cedar Street

Girls League: Treasurer — Honor Society — Student Council — Athletic Council — Pep Squad — Allied Youth

Always good-natured and understanding — can blush to a very deep red — loves football games, especially driving to them — "Nan" will be a very popular as well as efficient nurse.

ARTHUR SENNA
18 Diman Street

R.O.T.C.

Terrific accordionist — photography bug — spent most of his time listening for dismissal bell — well-mannered — quiet — shoe salesman — buddies with "Porky"—considers school a necessary evil—a companionable lad.

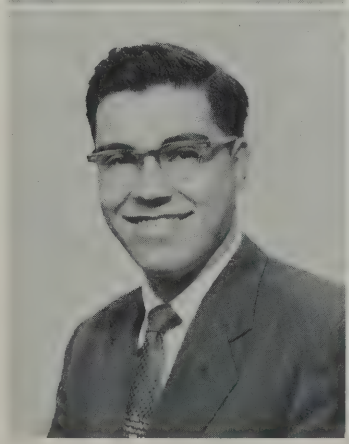

PATRICIA SENNA
26 Stone Street

Junior and Mixed Chorus — Freshman and Sophomore Steering Committees — Pep Squad — Allied Youth

Cute — strike and spare artist — enjoys listening to records — party girl — one of the New Bedford Teens — a smoothie on the dance floor — likes pizza.

1957

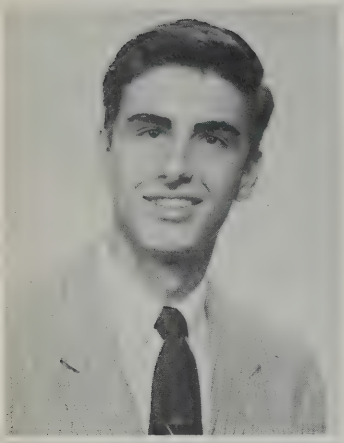

ALFRED SEQUEIRA
New Bedford Road, Rochester

Hunting and fishing take up much of his time — has already made quite a collection of stamps, both foreign and domestic — happy-go-lucky — enjoyed Mrs. Duff's history classes most of all.

GERALD SERVAIS
438 Wood Street

Football

"Serv" did a fine job in the tackling department — loads of fun — a car-racing fan — member of Army Reserves — helped unload cement at State Pier — likes mad parties — Liggett's his favorite spot — one of "the best".

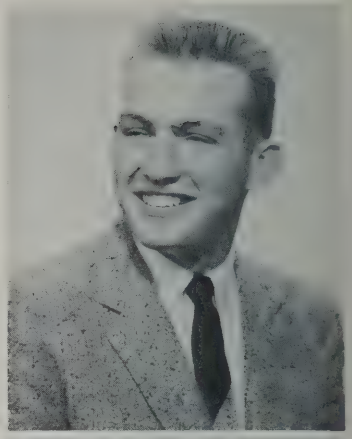

RICHARD SHAPIRO
319 Hawthorn Street

Allied Youth — Freshman Basketball

President of the Youth Council at J.C.C. — represents the organization on its basketball team in Church League competition — has worked in sports store and in chemical laboratory.

JO-ANN SHERMAN
39 Washburn Street

Senior Steering Committee

"Little One" — fun-loving — likes dancing, skating, and bowling — enjoys all sports — plans to become a nurse — will always remember Mr. Bonner and Mr. Fowler—salesgirl at Woolworth's — says boys are one of her great interests.

SHEILA SHIELDS
57 Arnold Street

Pep Squad — Allied Youth — Junior Choir

The girl who can't wait for a party — swims very well — enjoys dancing—tall and sweet, with the face of a doll — will miss classes in salesmanship with Mr. Cormier.

EILEEN SILVA
164 Rockland Street

One of the few girls who love to spend hours with a good book — constantly adding to her collection of records — enjoys dancing — the companionship of class-mates will be her most cherished memory of high-school days.

IRENE SILVA
553 North Front Street

GAMS — Pan American Club

Quiet type — enjoys dancing, swimming, and bowling—likely to be found selling candy behind the counter at the Olympia — she'll miss Miss Cohen's jokes and Miss Andrade's Portuguese classes.

AMOS SIMAS
3146 Acushnet Avenue

Senior Class President — Student Council — Band —Traffic Squad — Allied Youth: Vice-president.

A very diplomatic president — continually boosting school spirit — member of Naval Reserves — part-time pharmacy worker.

1957

JAMES SMITH
County Road, Rochester

"Smitty" came to us from Wareham High — an enthusiastic and active member of the Grange — has plenty of chances to be an adventurer and explorer, while fishing and hunting in the wilds of Rochester — keeps busy pumping gas at the "Square Deal" Garage.

SALLY SMITH
82 Brownell Avenue

Pep Squad

"Sunshine" to her friends — active in C. Y. O. projects — a Girl Mariner — happy when skating, swimming, or riding — what lucky babies, when Sally comes to baby sit with them! — will find it strange when a milk bottle breaks, and no one cheers.

EUGENIA SOARES
215 Acushnet Avenue

GAMS

"Jeanie" — can really tickle the ivories — enjoys dancing and listening to good records—T.V. fan — baby-sitter in her spare time — she'll miss not coming back next year — efficient stacker for Cornell Dubilier, after school hours.

MADELINE SOLFVIN
81 Valentine Street

Junior Choir — Pep Squad

Attractive lass — shoe clerk at Cherry's Department Store—tennis enthusiast — attended basketball and football games faithfully — charming — mad for dancing — never could figure out why they named them "study halls!" — "Maddie" — a sweet personality.

BARBARA SOUZA
176 Thompson Street

A lovely lass, with a nice smile — glittering eyes, full of fun—a whiz on roller skates—sports fan — will miss teachers like Miss Cohen — has enjoyed business subjects most of all — hopes to become an efficient secretary or stenographer.

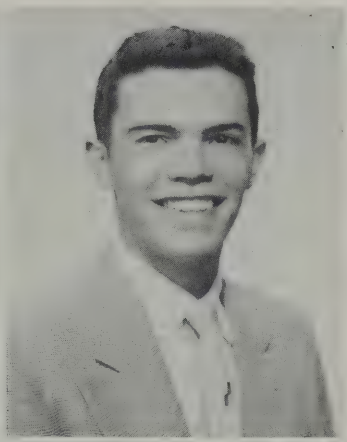

DAVID SOUZA
64 Rochambeau Street

Baseball

"Sparkie" — a real great guy — baseball and basketball fan — keen on autos — likes to play ping-pong — card shark — here's a fella who's going to miss the teachers and gals — has had experience as bus boy, and as worker in People's Supermarket.

EILEEN SOUZA
52 Winsor Street

GAMS

Television fan — bike-riding keeps her trim — collects popular records — proud of good-conduct medal won in GAMS — chalks up sales in a pharmacy — movie bug — tennis enthusiast — mad for sports — "Shorty" — good-natured — raves about victory of her competitive prize squad.

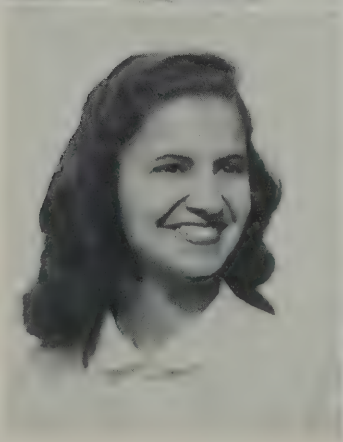

JOSEPH SOUZA
353 Pleasant Street

Traffic Squad: Floor supervisor — R.O.T.C.: 2nd Lieutenant — Rifle Team — Male Chorus — Allied Youth

Easy-going and good-natured — appreciates music other than rock'n roll — often found at "action-packed" movies—to be an officer in the Marine Corps is his desire.

1957

JOY SOUZA
162 Arnold Street

Allied Youth — Pep Squad

A really sweet gal — what a sports fan! — likes caring for the younger set — reading fills many of her spare hours — music also on her list of interests outside school.

STELLA SOUZA
24 Shore Street

GAMS — Student Court: jurist

Always has a smile — tennis and basketball fan — loves to dance — a friendly gal — well-liked by her many friends — will really miss Portuguese classes with Miss Andrade.

GEORGE SPOONER
148 Maxfield Street

Honor Society — Allied Youth

A lad with an interest in many sports: basketball, baseball, football, and hockey — has thoroughly enjoyed his years at N.B.H.S., and will miss the friends he's made — likes math and science best — a future electrical engineer.

CONRAD SULLIVAN
346 Sawyer Street

"Sully" — member of Army Reserves — baseball and basketball enthusiast — worked at My Bread Baking Co. — he'll miss school rallies and long auditorium periods — active in Y.M.C.A. — never could concentrate in "quiet" study halls.

FAHY SULLIVAN
917 County Street

Always finds time to smile and say "Hi" — an old hand on ice skates — surely knows how to move around the dance floor — will always remember that history class—enjoyed her contact with Mrs. Duff.

PATRICIA SWAIN
153 Highland Street

Basketball Team — Pep Squad — Honor Society

Cute as a button — "Small Change" to all—keeps a scrapbook — can actually drive — salesgirl at Arlan's Department Store — quite a bowler — belongs to a well-known threesome — raves about dancing — a water sprite — possesses an elfin charm.

DOROTHY SWINTAK
91 Kenyon Street

Allied Youth

"Cookie" — real cute! — loves to dance, skate, and go to good movies — fun-loving — ambition is nursing — has had a happy time because of high-school friendships—North End shoppers will find her behind a Woolworth's counter.

ROBERT SYKES
3365 Acushnet Avenue

Longs to become a mortician — "Porky" enjoys dancing — water sports rate high—chums with Art and Dot — keeps the cash register ringing as shoe salesman—ice-skating a favorite — one of the few who like school.

1957

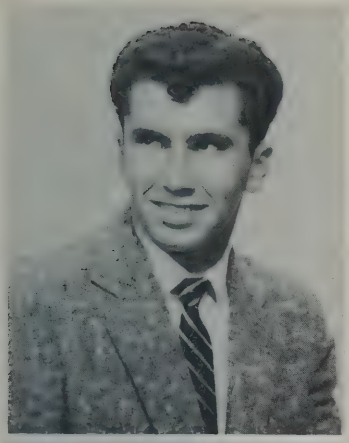

FRANK SYLVIA
1 Oak Street

On the championship basketball team for C.Y.O., 1955-'56 season — hustles around Frates', turning out fancy concoctions with ice cream, hot fudge, and what-have-you — won't forget the open window in Mr. Goodwin's room—hopes to join the Air Force.

SANDRA SYLVIA
4 Delano Street

Pan-American Club — Junior Counselor — Student Secretary

Enjoys listening to the spinning disks — adds to the efficiency of Cornell-Dubilier when classes are over — likes to step out on the dance floor — avid sports fan — a future secretary.

GEORGE TABER
County Road, Rochester

Student Council: Treasurer — Key Club — Athletic Council — Track Team—Cross Country Team

"Jack" — a most happy fella — good worker for his Grange — can use a hammer and saw with the best of them — enjoys art, music and sports.

RAYMOND TABER
155 Shawmut Avenue

Band

"Mister President" keeps his Youth Fellowship running smoothly — also helps keep records straight for his Sunday School—knows carpentry from the cellar up: helped father build his house!

FLORINA TALBOT
119 Mott Street

Pep Squad — Classbook: Business Manager—Allied Youth

For some reason, keenly interested in the Marines! — handy with a needle — enjoys going swimming — has served behind the counter at Woolworth's — spends much of her spare time writing letters.

ANNABELLA TAVARES
89 Collette Street

Pan-American Club — Honor Society—Classbook: Personals Staff

Will be happy when a driver's license is actually in her hands — former salesgirl, and now a bookkeeper after school — loved her daily arguments with Miss Cohen, and Miss Blaisdell's psychology talks.

CAROLINE TAVARES
118 Fair Street

"Candy" to her friends — genial personality — loves to learn new dance steps — reads classics — winder and stockgirl for Cornell-Dubilier — basketball and football fan — likes to sew a fine seam — loves everything that contributed to her high school experience.

DOROTHY TAVARES
59 Sylvia Street

Known to her friends as "Tea Leaves" — loves a chance to take a swing, whether in tennis or badminton — salesclerk after school — dismissal bell her favorite sound of the day — happy-go-lucky — liked her back seat in 136!

1957

MARCIA TAYLOR
13 Pope Street

Girls League: Favors Chairman — Nurse's Aid

A wonderful worker—makes lots of friends through her Pilgrim Fellowship — sets a wonderful example for those children she teaches in Sunday School and Brownies — loves working for Rainbow girls — clever with her hands — artistic.

CHRISTINA TEIXEIRA
287 Hersom Street

Allied Youth — Pep Squad

Loves to be on the dance floor—a regular at most school activities—has great fun entering contests, even if she doesn't win — contributed efficiency as nurse's aide — salesgirl in Donut Shop after school.

JOAN TEIXEIRA
192 Glennon Street

Pan-American Club

"Jo" — a nice girl with a pleasing personality — likes dancing and swimming—radio fan — salesgirl at Economy Bakery — baby sits in spare time — she will miss confusing double sessions, and the mad rush of program-making days.

MANUEL TEIXEIRA
287 Hersom Street

Dishes up sundaes at Frates' Ice Cream Parlor — a likeable lad — takes teasing about his low voice good-naturedly — sports score high — rolls up a good score in bowling — man-about-town — was well-fed while working at Mary Oliver's Candy Shop.

JOYCE THOMAS
63 Calumet Street

Allied Youth

Longs for car of her own — "Jo" — boating and swimming are second nature — handles loads of money at Merchant's Bank — likes typing and shorthand best of all — has a pony tail *that* long! — tackle and bait are part of her week-end equipment.

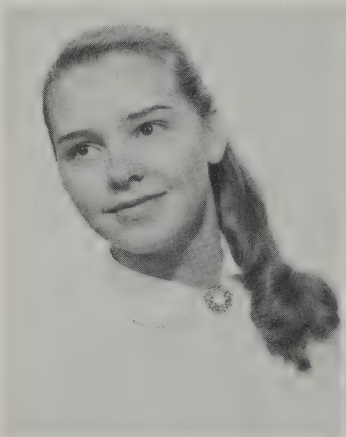

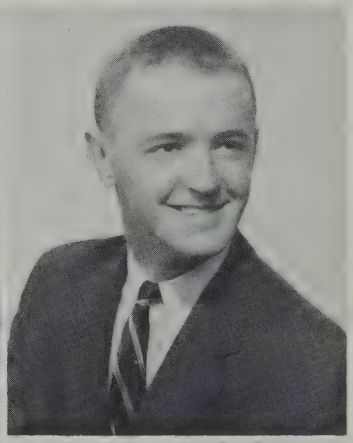

JOHN THOMPSON
83 Summer Street

Allied Youth: President

N.B.H.S. is extremely proud of our national A.Y. president! — always very dependable — interested in politics — worthy of any honor he may receive — part-time worker at St. Luke's and at Kelleher's Drug Store — one of the best-liked boys around.

PATRICIA TIGHE
72 Mount Vernon Street

French Club — Allied Youth

Can make friends easily — really enjoyed all the fun at N.B.H.S. — has slaved away many an hour at Arlan's — enjoys the relaxation of swimming — dislikes being bothered by trivialities — vice-president of her Junior Achievement company.

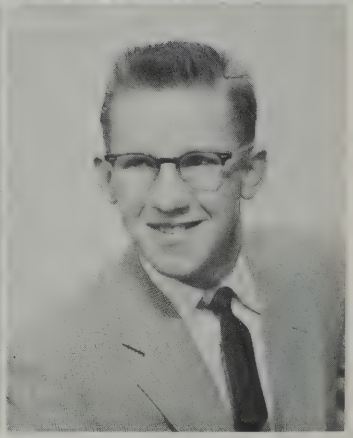

DAVID TRAFTON
34 Brownell Street

Band — Junior Counselor

Nice — witty — carefree — quite the sports enthusiast — makes sure all the stock is in tip-top order at Hutchinson's Bookstore — will miss the fun of learning French with Mrs. Plaud.

1957

PATRICIA TRAVERS
44 Stowell Street

Pep Squad — Majorettes — GAMS — Mixed and Junior Choirs

Rock and Roll fan—essential addition to the majorettes — enjoys ice skating — efficient president of the New Bedford Teens — adds a special something to the dance floor—cute.

ROBERT TREMBLAY
275 North Front Street

Basketball — Gym Leader's Club: Squad Leader — Classbook: Sports Staff

'Tis plain to see he's "gone" over sports — has a gay ole time at the Touchdown Social Club — finds time to keep up with his record collecting — spent his summer as a Park Counselor.

NOEL TRIPP
438 Union Street

Junior and Senior Choirs — Honor Society — Freshman Class: Vice-president — Junior Steering Committee—Allied Youth — Girls League — Student Council: Vice-president

"Noni" to all—sails her own boat — Girl Scout Mariner — volunteer worker at Cardiac Camp — studying Spanish on the side.

MARY BETH VANCINI
126 Fern Street

Honor Society — Girls League — Allied Youth — Tennis — Mixed Choir — Future Teachers of America — Sophomore Steering Committee

A music lover — unassuming in manner — extremely pleasant to have around — enjoys those letters from M.I.T.! — skilled accordionist.

DOROTHY VAUGHAN
173 Campbell Street

Junior, Senior, and Mixed Choirs — Future Teachers of America — Allied Youth — Pep Squad — Library Aid — Student Secretary — Accompanist for Junior Choir

Winner of award for her poetry — serves as accompanist for Theatre of the Air.

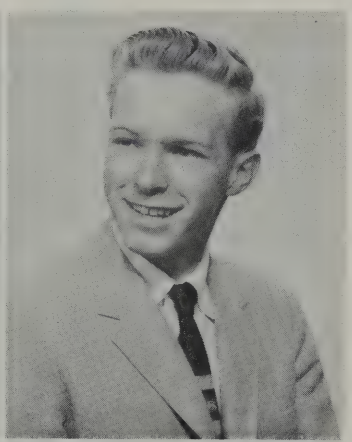

ARMAND VERMETTE
74 Butler Street

Track Team

Active in C.Y.O. affairs — enjoys sports of many sorts — stock boy and part-time truck driver — has pleasant memories of math. with Mr. Worden — quiet and retiring in manner — good 220 and 440 dash man.

HELEN VICTOR
176 Mill Street

A homebody at heart — likes to hear the knitting needles click—baby sits for the younger generation after school — enjoys all sorts of sports — loved the confusion of program-making days — record collector — enjoys sewing.

BARBARA VIEIRA
417 Union Street

Pep Squad — Senior Steering Committee

Attends dances at Y.M.C.A. on Friday evenings — receptionist at Red Cross Chapter House — collects stamps and paints in oil — a Junior Achiever — likes to hold long chats on the phone — interested in a certain Voke lad.

1957

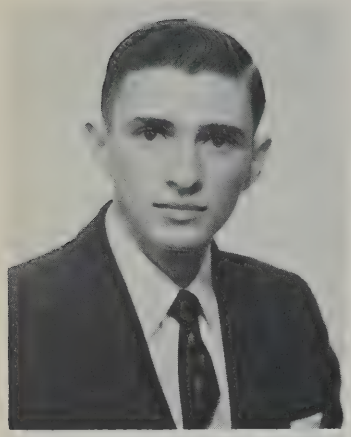

EARL VIEIRA
160 Annette Street

Member of Field Artillery Battalion of National Guards — especially fond of girls — belongs to the 7th Period Club — a likeable lad — thinks he's the reason why teachers have grey hair — "a good Joe" — enjoys Miss Andrade's Portuguese classes.

NELSON VIEIRA
360 Brooklawn Avenue

R.O.T.C.: Lieutenant — Male Chorus — Pan-American Club: President

One of our finest — this clerk makes sure his customers at Arlan's Supermarket are satisfied — member of Portuguese Official School — likes to dance and to collect records.

RUY VILLELA
82 Plymouth Street

Senior Steering Committee — J.V. Football — Allied Youth — Tennis Team: Captain — Stamp Club

We're proud of our "Pancho" who captained the city team in The New England Junior Tennis League — good-natured, fun-loving, with host of friends.

JEANNETTE VIOLETTE
11 Ashley Street

GAMS: 2nd Lieutenant — Pep Squad — Allied Youth

Likes to try out new recipes —reading helps to fill her spare hours — activity on the tennis court helps to keep her slim — enjoys dancing — one of the few who actually likes housework.

MARIE WALKER
60 Park Street

Senior Choir: Assistant Librarian — Mixed and Selected Choirs — Allied Youth — GAMS — French Club — Library Aid—Future Teachers of America

An active Rainbow girl — secretary of Treble Clef Club—busies herself with church activities, too — a future teacher — one of our favorite singers.

JOAN WALSH
214 North Street

Junior and Senior Steering Committees — Pep Squad — Allied Youth: Publicity Committee — *Crimson Highlights* representative

Sports fan with lots of pep — telephone operator after school hours — has taught Sunday School and Vacation Bible School — tall and attractive.

MARGARET WALSH
55 Smith Street

Majorette — Pep Squad

Loved marching at the games and in parades — frequently seen accompanied by an Alumni member — varied interests: skating, swimming, dancing, bowling, and listening to records — worker in Star Store office and at Cussell's.

CONSTANCE WESOLY
90 Linden Street

Girls League

The girl who handles the money in her Junior Achievement company — spends spare hours painting or drawing — sometimes behind the counter at Woolworth's — has dancing feet — skating fan.

1957

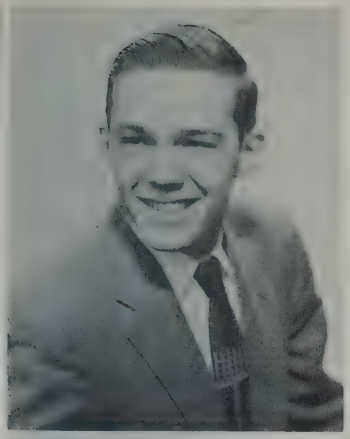

JOSEPH WESTNER
189 Durfee Street

R.O.T.C.: 1st Lieutenant — Allied Youth — Football — Track

A dash, broad-jump, and relay man — likes to track game through the woods — everyone's Pal Joey — came close to ruining routine at St. Luke's with his hordes of visitors.

LEONARD WHITEHEAD
43 Milton Street

R.O.T.C.: Master Sergeant

Mechanically - minded, he loves to tinker with motors — gets a thrill out of auto races at Seekonk — has been stockboy, fountain boy, and dishwasher in spare time — always joking around — proud of being in R.O. prize platoon and Honor Company.

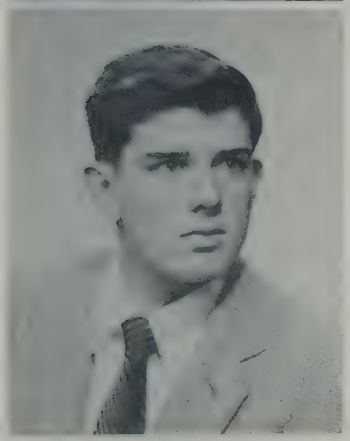

THOMAS WHITTLE
40 Woodlawn Street

Allied Youth — Junior Varsity Basketball

Always ready for fun—makes sure he has the latest on wax to add to his collection — sends a mean ball down the alley — happy on the basketball court —combines business with pleasure as counselor at Camp Maxim.

JAMES WILDING
187 Glennon Street

Student Secretary

The lad with the shining red hair — man-about-town — a Junior Achiever — sometimes on the selling end of things at C. F. Wing's — likes to dance and swim—not often seen without a certain Junior by his side.

JAMES WILEY
110 Adams Street

Has served his time in the Star Store shoe department — basketball, football, and baseball fan — drives a hot Buick — enjoys dancing — likes to swim — enjoyed French classes with Mrs. Kontanis.

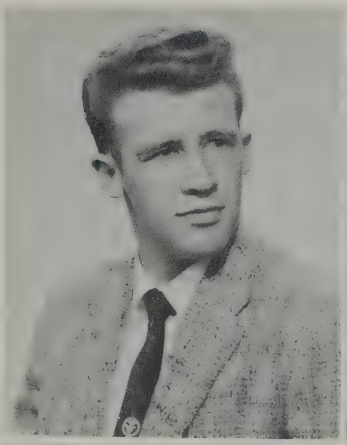

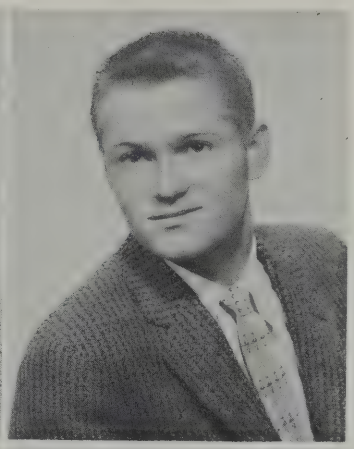

FRANCIS XAVIER
79 Forest Street

Soccer — Football

Fun-loving — active member of C.Y.O., playing on both baseball and basketball teams — enjoys outdoor life, especially fishing — happy on the dance floor — took particular interest in gym classes.

BEVERLY ZASLONA
480 Belleville Avenue

Guidance Office Secretary — Pan-American Club

"B.Z." to her friends — fun-loving — likes to take long drives — gained good business experience at Wing's — enjoys basketball games — likes to dance — Big Wheels irritate her.

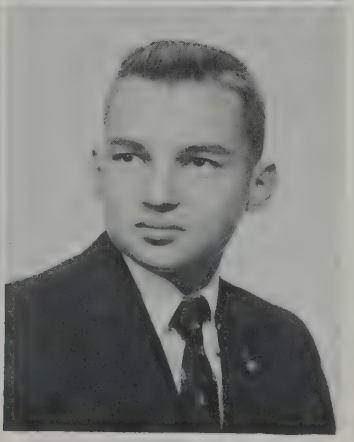

JUDD ZEITZ
113 Palmer Street

Allied Youth — Stamp Club — *Crimson Highlights:* Photography Staff

Winner of Advanced Achievers Award for J.A. activities — likes to bowl and play golf — busy at J.C.C. — a shutterbug.

1957

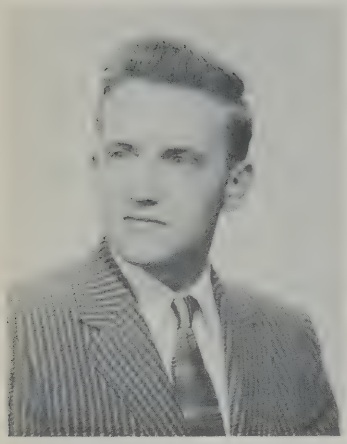

FRANK ZELINKA
65 Whitman Street

R.O.T.C.: 1st Lieutenant — Traffic Squad — Projectionists Club

Could spend hours watching sports events — how the girls envy his blue eyes! — appreciates Mr. Trafton's witty remarks — worker at Fairhaven Mills — enjoyed entire atmosphere of N.B.H.S.

JONATHAN ZISKIND
1 Howland Terrace

Allied Youth — Debating Society — Junior Counselor — Student Court — Classbook: Activities Staff

Has reached high place in Scouting: winner of Eagle rank, and Leadership and Religious Awards — clever, with a grand sense of humor — "Mr. Foreign Intrigue" in his dark glasses.

OUR PICTURELESS CLASSMATES

EUNICE HODGSON
7 Reynolds Street

Quiet and clever — Mrs. Hodgson answers to "Sue" — certainly makes those knitting needles click — makes all her children's clothes — our hats off to a wonderful girl, who not only manages a home and family but her homework, too!

DAVID DARWELL - - 107 Moss Street
ROBERT SMITH - - 69 Calumet Street
HENRY ZYSKOWSKI - 155 Tallman Street

JOSEPH LOPES
3 Bay Village

R.O.T.C.

"Bunny" — likes automobiles and all sports—mechanic's helper and gas attendant at Standard Taxi — will miss the fun at R.O.T.C. Ball, and all the school activities — found advice given by teachers really helpful.

In Memoriam

Robert Carl Souza

A Tribute

In March of our freshman year, we lost a fine classmate and good friend. Robert Souza, pictured here in his Confirmation gown, died at Children's Hospital in Boston, in March of 1954.

An enthusiastic stamp collector and sports lover, he was an ardent basketball fan and a valuable player on the Mt. Carmel C.Y.O. baseball team. His friendly smile and pleasant manner endeared him to all who knew him.

OUR VETERAN CLASSMATES

The six men pictured below, plus Gil Araujo of 4401 Acushnet Avenue, joined us after completion of service in Army, Navy, Marine Corps, or Air Force. Serious of attitude and most appreciative of help given by faculty members, these young men were assets to the school and to the Class of 1957.

FRANK BAYLIES
27 Rochambeau Street

Hi-Vets Organization: Treasurer

A guard at Fort Leavenworth from '53 to '56 — played football, baseball, and basketball for N.B.H.S. before enlistment — "Bunny" to his friends — collects records — glued to T.V. on fight nights — appreciates help and understanding of faculty.

FRANK FULHAN, JR.
155 Brooklawn Court

Hi-Vets Organization: Secretary

Spent four years in Air Force, one of them at Thule AFB in Greenland — before service, was on traffic squad at N.B.H.S. and played basketball for us — enjoys the challenge offered by a game of chess — busy as a bee after school, working as stock clerk.

ROY MASON
11 Homer Street

Hi-Vets Organization: President

The Navy claimed Roy for its own for four years — now assistant production manager for local garment plant — active in Elks — a former R.O. member here, before service years — considers charming wife and lovely daughter his prize awards.

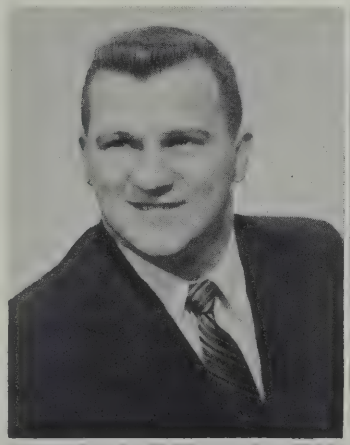

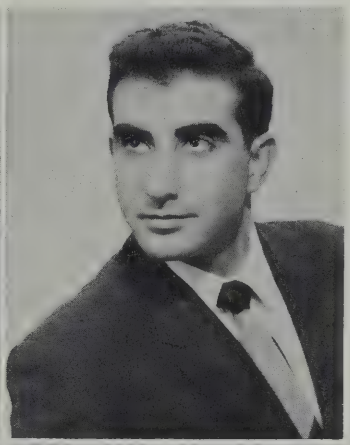

THOMAS PACHECO
8 Waverly Street

Hi-Vets Organization: Vice-President — Senior Steering Committee

Good-looking—pleasing personality — conscientious and willing—Roy's right-hand man — likes all sports, especially golf — proud to have served with the Marine Corps in the Far East — football and baseball man here, before service years.

LAWRENCE PLAUD
51 New Bedford Road, Rochester

Hi-Vets Organization

Rochester provides some ideal spots for him to go hunting — electronics intrigue him — knows how to keep a car in tip-top shape — will miss the ever-patient faculty—Radar Mechanic for Uncle Sam in USAF — part-time salesman.

JAMES YOTIDES
222 Smith Street

Hi-Vets Organization

Helped plan the annual Harvest Dance given by the Vets — served two years in Korea with the Army — keenly interested in modern science—baseball and football fan — member of GOYA organization — a music lover.

OUR CLASSMATE FROM SWEDEN

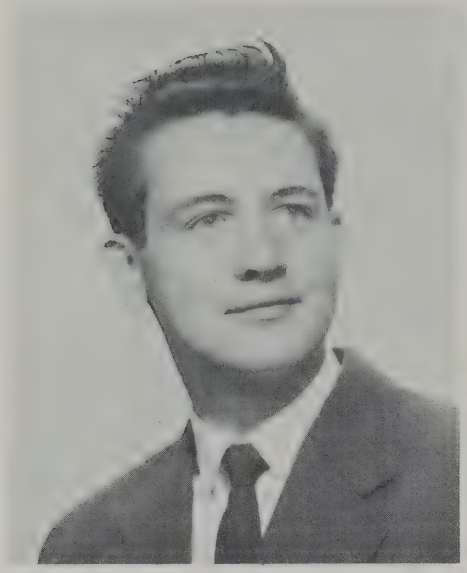

NILS PERSSON

Trebankalien, HOOR, Skane, Sweden

Debating Team — Dramatic Club — Allied Youth — Classbook Staff: Activities Staff — Advisor to school paper staff.

"Rock" to his friends back in Sweden — wholehearted in his political interests — had experience in newspaper reporting and editing at tender age of seventeen — a welcome addition to our ranks during senior year.

New Bedford
Spring of 1957

Dear Friends,

You happen to live in America; but you are not different from my friends in Swedish schools. Just as they, you forget homework, cut classes, smoke on forbidden ground, have trouble with that peculiar opposite sex, tell everyone how much you dislike school and Monday mornings. Just like my Swedish friends, you are nice, interesting, lively students.

The differences between my home land and America are slight, and not disturbing: after half a year, I've even learned to stand dirty, brown-and-white saddle shoes and clumsy, thick, white wool socks!

Your belief that Sweden still sticks to the Stone Age, and lacks telephones, cars, TV, jazz music, juvenile delinquents, and other marks of advanced civilization becomes tiring sometimes; but my part, as an American Field Service Exchange Student, is to straighten out things like that. You showed me that Americans are not so dollar-minded and unscrupulous in business dealings as I had been led to believe, and I in turn taught you that European countries are not as "underdeveloped" as you thought.

Not all Swedes are cast in my peculiar mold. I happen to have black hair; a Swedish ambassador should be blond. A typical representative probably shouldn't smoke a pipe, be so fond of the ladies, stay up most of the night on week-ends, and be so fanatic about newspaper work. It just happens that I am that way; another Swede would thank God he wasn't so!

Funny incidents have helped to make my stay with you pleasant: I became an honorary member of the Girls League; an understanding teacher prevented an awkward situation in regard to a corridor, an Exchange Student, and a pipe; helpful friends arranged two simultaneous dates, while another friend, even more helpful, came to the rescue with a third one!

Many happy things have brightened my year with you: election as editor-in-chief of the AFS-NEWS, writing for the Standard-Times and the Christian Science Monitor, and interviews by Life magazine, and being chosen vice-president of JA Staff Reporters; but the very happiest thing of all was to live with the wonderful Bainbridge family and to be graduated with my new "twin," Bill Bainbridge, a tall young man with a beard.

After I leave you this summer, I should like to hear from you. I do hope I shall come to America at least once more, for my first visit has been such a lot of fun!

Sincerely,
Nils Persson

START OF THE SOCIAL PATTERN

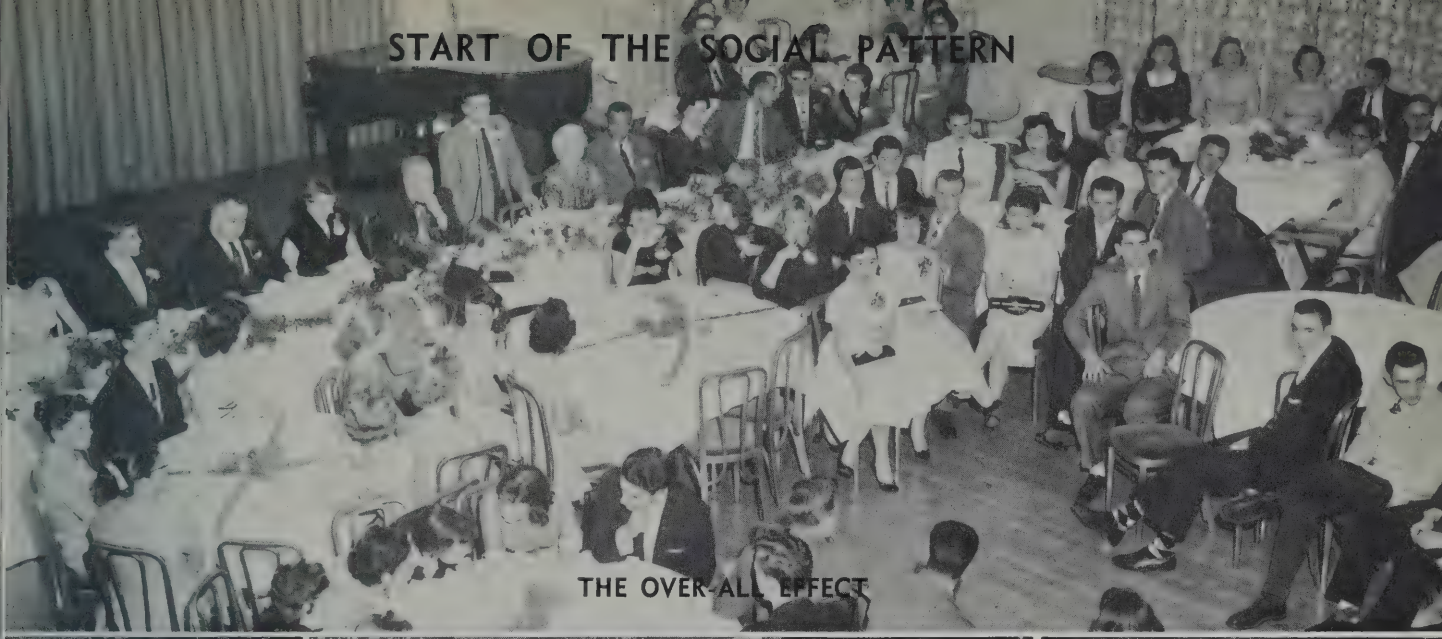

THE OVER-ALL EFFECT

CHAIRMAN AND HONOR GUEST

MIXED EMOTIONS

MR. TOASTMASTER

COMMITTEE ON ARRANGEMENTS

EVERYBODY HAPPY?

UR
ARYNGITIC
K

"I'LL MAKE YOU DEADIO!"

"OLD FASHIONED GIRL" 's

NO LONG FACES HERE!

MASTER PROGRAM

M A T H E M

139		C.Geog.	C			
FOWLER	4AB3	2B4				
216						
MIERJEWSKI	4C21	3C11	4C			2C
202						
PERRY	4C32		3C24	4C24	2C11	3C23
138						
RODERIGUES	2C22	2C28	2C21	2C		2C21
318		Eng.	Eng.	Eng.		
[illegible]OR	2C23	2A3	2B3	2C2	2C25	
WOLLIS[illegible]	2C22	2C24	2C27	2C26	3C25	
135	Alg.	Alg.	Alg.	Alg.		Alg.
WORDE[illegible]	2B3	2B2	2B1	2B		2B5

S C I E N C E

301			Phys	Physics → M.W.		Phys
TRAFTON		T.-T		4C22	T.-Th.	4C23
305	Chem-M-T-W-Th. → MW		Chem.	Chem. → M-W.		Chem.
BRONSPIEGEL	3C21	T-Th.	3C2	3C23	T-Th.	3C24
321	Physics → M-W		Chem	Sr.Sci.		Chem.
BUCKLEY	43C1	T-Th.	3C3	4A1	T-Th.	3C35
314	Biol.	Biol.			Biol.	Biol.
CADY	2C25	2C26		2C27	2C28	2C29
242	342-Health	309-Health	242-Port.	242-Port.		309-Health
FELIX	2A3	2A2	3AB1	3AB2		2A4
304	Chem. → M-W		Chem.	Chem. → M.W.		Chem.
FIDALGO	3C25	T-Th.	3C31	3C32	T-Th.	3C33
309	309-Biol.	3[illegible]ol.	314-Biol.	Physiology	3[illegible]ol.	
LUCHETTI	3A1	[illegible]2	2C33	4C31	[illegible]	
313	Biol.		Biol.	Sr.Biol.	Biol.	
SINGLETON	2[illegible]		2C22	4C11	2C23	
342		Physiology	Health	Biol.	Health	Biol.
WILDE		[illegible]	[illegible]1	2C31	3C31	2C30

L A T I N

10[illegible]						
RYAN		[illegible]11	3C11	2C12	4C11	
10[illegible]			Latin	W.Hist.		W.History
D[illegible]L			1R1	2B10		2B8

ACTIVITIES

THE OFFICERS
Noel Tripp, Cynthia Beaudoin, Gail Barton, George Taber

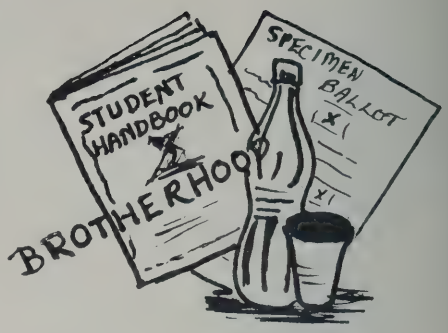

STUDENT COUNCIL

President ..... Gail Barton
Vice-President ..... Noel Tripp
Secretary ..... Cynthia Beaudoin
Treasurer ..... George Taber
Adviser ..... Anna M. Brady

"Who'll volunteer to count ballots in the sophomore elections?" "Who's going to work at the coke bar for the Taunton game?" "Have you all checked your room assignments for selling book covers?" "There'll be a meeting of the Brotherhood committee at close of school today." "The Award of Merit Committee ought to get started on its work next week."

These references are to only a few of the projects in which Student Council members were engaged during the year. A special committee also cooperated with the faculty Committee of Eleven in arranging *Youth for an Honest America* Week from March 11 to 15; an assembly program climaxed a week of class discussion-periods devoted to right and wrong in daily living.

The student body has a chance to share in its own government through the Student Council; acceptance of responsibility and leadership are developed by membership in its ranks.

OTHER SENIOR MEMBERS

Standing: Marcia Oliviera, Cecile Moran, Sharron Abreu; *seated:* Lorrie Leen, Nancy Senesac, Judith Miller, Joan Rasmussen, Amos Simas; *absent when picture was taken:* Judith Burgess, Linda Negus.

THE EDITORS
Gay Mitnick, Maxine Ambush

"CRIMSON HIGHLIGHTS"

Stop the presses! Do you know that a fundamental concept in the pattern of our American way of life is "Freedom of the Press?" Taking liberal advantage of this noble ideal, the *Crimson Highlights* boldly and freely stated that "So-and-so was seen with such and such's boyfriend, you know where!"

Seriously, our own school newspaper has played a meritable part in presenting an accurate picture of the happenings within the hallowed walls of 455 County Street. Topics of diverse interest were capably put forth in the paper by over seventy ambitious students. An essay contest "highlighted" the year's activities.

The *Crimson Highlights* has followed the pattern set by leading publications. Remember the election reports, and Mr. Gracia's editorials? Or perhaps you concentrated more on the gossip, sports, and fashion sections!

How ever your literary tastes may vary, we are sure that you'll agree on one thing: The *Crimson Highlights* did much to promote friendships, give credit where credit was due, and further school spirit during our years at N. B. H. S.

THE STAFF

Editor-in-Chief	Maxine Ambush
Assistant	Gay Mitnick
Desk	Mary Ann Marco
Fiction	Mary Ellen Lassow
Society and Clubs	Judith Burgess
Foreign Affairs	Nils Persson
Business Manager	Carol Bently
Art	David Rocha
Sports	Samuel Blythe
Administration	Judith Freeman
Circulation	Marjory Ostin
Advertising	Edward Murphy
Photography	Ronald Perry
News	Joyce Katz, Barbara Boyle
Faculty Advisers	Albin Szala, David Kroudvird

Seated: Judith Freeman, Joyce Katz, Ronald Perry
Standing: Marjory Ostin, David Rocha, Mary Ellen Lassow, Mary Ann Marco, Barbara Boyle, Nils Persson, Edward Murphy, John Blythe.

THE OFFICERS

John Barrows, Judith Burgess, Lillian Gomes, Louise Gardner

HONOR SOCIETY

Sigma, Lambda, Chi, Psi represent the principles of New Bedford High School's most distinguished organization. Members of the Honor Society are chosen from the student body on the basis of sound scholarship, distinct qualities of leadership, high character, and unstinting service.

For membership, students must have attained an average of 90% or better at the end of freshman year, an 88% for two years of work, or 85% for three years, in addition to character recommendations from the faculty. Seniors attaining an 85% average for three and one-half years are considered for membership at that time.

Seventy-one new members were inducted at an assembly on November 2. President John Barrows was assisted by Vice-president Judith Burgess, Secretary Louise Gardner, and Treasurer Lillian Gomes in awarding membership cards and library permits to these new members. At the mid-term mark, the Society numbered 139 students, of whom 71 were members of the Class of '57. Miss Mary E. Carroll is faculty adviser to the society.

A get-acquainted party in November, a dance in the spring, and a tutoring clinic for students needing help were three of the projects carried out by the group this year.

SENIOR MEMBERS

Left to right Front row: Joan Hebert, Marsha Kramer, David Goldberg, Arleen Gendron

2nd row: Eileen Hertz, John Maslanka, Elizabeth Longden, Randolph McGregor, Judith Miller, Mary Ann Marco

3rd row: Natalie Mendes, Mary Jervis, Richard Griffin, Charlotte Loureiro, Daniel Gilmore, Marianne Ladeira

4th row: Charles Mello, Carol Jones, Donald Lepore, Lucille Medeiros, Robert Laflamme, Lynne Green

Seated: Sandra Costa, Margaret Bettencourt, Frances Cierpial, Frances Correia, Gail Barton, Justine Durfee, Betty Crock, Edna Francis

Standing: Alfred Alves, Robert Barboza, Beverly Corrie, Mary Lou Fonseca, Beverly Filochowski, Shirley Bourbeau, Sandra Boyce, Mathew Frauwirth, Richard Bonin, Alfred Fernandes

Left to right Front row: Wallis-Ann Miller, Edna Mello, Patricia Swain, Patricia Poitras, Maureen O'Neil, Nicole Richter

2nd row: Barbara Ryder, Beverly Zaslona, Annabella Tavares, Mary Beth Vancini, Yvette Pothier, Stella Souza, Jonathan Ziskind

3rd row: Noel Tripp, Nancy Senesac, Joan Rasmussen, Joan Rowand, Bette Ryan, Thomas Paoli

4th row: David Rocha, Judith Robinson

SENIOR OFFICIALS

Amos Simas, Carl Johnson, Richard Griffin, Carl Ostler, Daniel Dufresne, Robert Bettencourt, Norman Medeiros, Clifton Hathaway

TRAFFIC SQUAD

Traffic Chief ..... Carl Johnson
Assistants ..... William Hayden, Roger Ames
Adviser ..... Melver C. Felton

"Better keep moving," says the strong arm of the law, as personified by the alert traffic officer. (And you'd better, for the corridors before school are Paradise for the Traffic Squad!) You duck into the stream of humanity moving this way and that, trying to lose yourself in the crowd; but it's useless – you find yourself being handed a ticket anyway.

This ticket-flashing gentleman, as well as the 45 others on the squad, is under the direction of your Assistant Principal and pal, Mr. Melver C. Felton, who is doing a fine job seeing that the traffic officers keep the student body out of mischief – and vice versa! And you thought you could defy a warning by a member of this squad!

Seriously, you surely must agree with the rest of the students that our traffic squad really keeps order, enforces the rules for the good of all, and sees that the dignity of N.B.H.S. is upheld.

COURT OFFICERS

Seated: Ronald Perry, William Bainbridge, Jonathan Ziskind, Frances Kogut, David Goldberg, Margaretha Hansmann

Standing: William Desmond, Carl Johnson

STUDENT COURT

Judge ..... David Goldberg
Prosecuting Attorney Carl Johnson
Defense Counsel ... William Desmond
Clerk of Courts Margaretha Hansmann

Probation Officer ..... Frances Kogut
Jury Foreman ..... Ronald Perry
Senior Jurymen ..... Jonathan Ziskind, William Bainbridge
Adviser ..... Francis Singleton

You find a little white slip in your desk, notifying you to appear at the next session of Student Court. The following Friday finds you sitting nervously in the Study Hall, observing the harsh punishments meted out to offenders. Your name is called by the Clerk, who reads the slanderous charge, "Loitering in the corridors."

You plead innocent. The Prosecuting Attorney presses his case forcefully. All hope seems lost. But no! The efforts of your witness and of the Defense Attorney sway the jury. A prolonged deliberation ensues. Finally the foreman rises and declares, "Inasmuch as the said traffic ticket was issued to the said defendant on the charge of loitering in the corridor; and whereas, under cross examination, a witness has fearlessly stated that the defendant was walking quite briskly along the corridor and stopped only briefly to speak to friends, we are obliged to find the defendant innocent of the charge."

The judge, with a beneficient smile, lowers the gavel and says, "Case dismissed." You walk out of the Study Hall, a man free and unafraid. Justice triumphs in the end!

OFFICERS AND COMMITTEE CHAIRMEN

Seated: Linda Negus, Gertrude Boardley; *standing:* Marcia Taylor, Nancy Senesac, Janice Enos, Carole Damon, Louise Gardner

GIRLS' WELFARE LEAGUE

President ..... Linda Negus
Vice-president ..... Carole Damon
Secretary ..... Gertrude Boardley
Treasurer ..... Nancy Senesac
Adviser ..... Anna M. Brady

Welfare Chairman Janice Chairman
Favors Chairman ..... Marcia Taylor
Hostesses Chairman Judith Robinson
Community Requests Louise Gardner

"A downright fabulous club!" was the reaction of Nils Persson to Girls' League. Perhaps our Swedish A.F.S. student is better-fitted than most boys to describe the organization — wasn't he made an honorary member this year, in an effort to extend the "hands across the sea" policy?

Members assumed the customary assignments at the hostess table in the front lobby; this proved practical in more ways than one — what would we have done without the table to park our books on during recess and seventh period?

The girls continued to help after school on Fridays at the City Mission, and, in March, gave the little girls there a party, complete with clown, refreshments, and marionettes.

A Hallowe'en party to acquaint everyone with her fellow-workers for the year, and the Annual Ball in May to raise funds for club projects such as the "adoption" of a family at Christmas kept members of this busy organization "on the jump" all year.

SOME SENIOR G.L. HOSTESSES

Front: Gail Barton, Judith Robinson, Mary Ann Marco; *rear,* Mary Beth Vancini, Beryl Epstein

FAVORS FOR ST. LUKE'S AND SOL-E-MAR

Front: Justine Durfee, Eileen Hertz, Betty Crock; *rear,* Christine Rodrigues, Noel Tripp, Clair Blouin

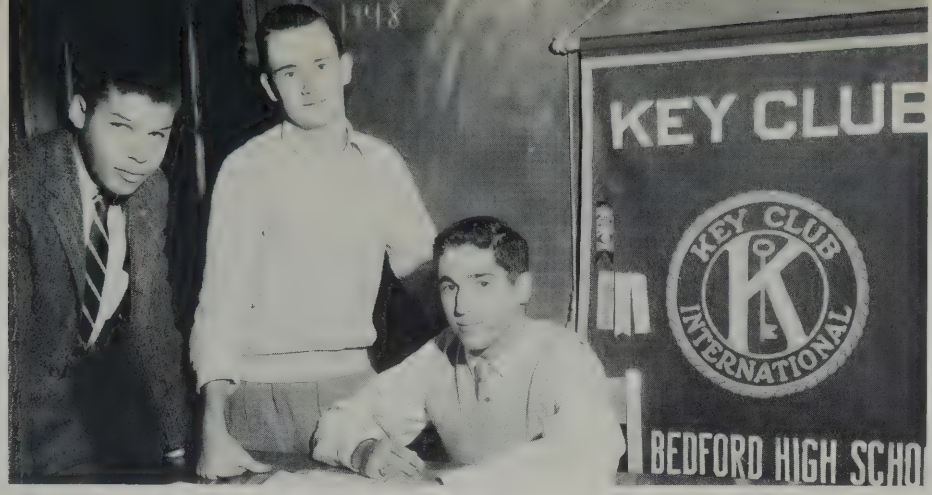

OFFICERS

William Hayden, Robert Gilkey, Ronald LaStaiti

KEY CLUB

President ..... Ronald La Staiti
Vice-president ..... Robert Gracia
Secretary ..... William Hayden
Treasurer ..... Robert Gilkey
Adviser ..... Antone Felix

If an organization's usefulness is judged by its accomplishments, then the NBHS Key Club is one of the most important service clubs in the school. This Kiwanis-backed organization, with Messrs. Beserosky, Violett, and Rosenberg of the parent-club as advisers, never rests on its laurels.

Raising funds for club projects was accomplished by the sale of pencils imprinted with basketball schedule, taking orders for school sweat shirts, and operating a car wash; during the latter project, more than one key-man found himself slightly damp around the edges! For a while, around Christmas, it was feared that the club was short a few lads — until it was learned that said lads were only buried beneath an avalanche of fir, pine, and other assorted greens which the group was selling as a money-raising project.

Some of the helpful undertakings of this busy group include donating to the Christmas fund for families in need, contributing toward the new glass backboards, helping American Field Service by selling tickets for its Soiree Internationale, sponsoring a film for the library of the Vocational Guidance Department; future plans include awarding a scholarship to a June graduate, and helping to obtain electric scorekeepers for the gymnasium.

Key Club has proved an exceptionally fine youth organization.

SENIOR SWEAT-SHIRT SALESMEN

John Barrows, David Goldberg, David Rocha, George Taber, Gordon Massingham

THE OFFICERS

Top to bottom:
Maxine Ambush
Gay Mitnick
Ellen Israel
Anne Lincoln

DRAMATIC CLUB

President ..... Maxine Ambush
Vice-president ... Gay Mitnick
Secretary ..... Anne Lincoln
Treasurer ..... Ellen Israel
Adviser ..... Esther Blaisdell

"More feeling in that line," said play-director, Mr. Carl F. W. Bergstrom. We have just walked into a rehearsal of this year's Dramatic Club play — *Mother Is a Freshman.* The selection of the play was made by a committee under the guidance of Miss Blaisdell, Miss Margery Stocker, and Mr. Bergstrom; presented on March 22nd, the comedy proved most appealing to the audience.

Another accomplishment during the year was the formation of a course in public speaking. All in all, club members have profited by their membership in the organization, which has provided training and experience in the various phases of play production and public appearances.

SENIOR MEMBERS

Nils Persson, William Bainbridge, Brenda Scheinman, Sandra Levy, Marsha Kramer, Judith Freeman, Sandra Miller

SENIOR MEMBERS

Nils Persson, William Bainbridge, Edward Sylvia, David Goldberg, Linda Potnoy, Mathew Frauwirth

ALPHA DEBATING SOCIETY

President ..... Mathew Frauwirth
Vice-president ..... Edward Sylvia
Secretary ..... Linda Portnoy
Treasurer ..... David Goldberg
Adviser ..... Abel Fidalgo
Team Coach ..... Attorney Edward Dabrowski

". . . . . and that's what the Debating Society has done for me."

This is what we heard as we entered 304. Perhaps we should have arrived at the meeting a bit earlier, for a discussion on the value of membership in the Alpha Debating Society had just been concluded.

Summation of the viewpoints expressed by various speakers brought forth two main arguments: Many members had strengthened their ability to express themselves forcefully and with sound reasoning; this year's new system of weekly discussions on topics of timely interest had furthered interest in world affairs.

The Debating Team, made up of members of the Society, met teams from schools in the rest of the area covered by the Narragansett Debating League; delegates also attended conventions and conferences throughout Southeastern New England, and took part in radio panel discussions.

The Alpha Debating Society, through these accomplishments, has proved itself a vital section in the pattern of school life.

LEGION MEDAL AWARD
Lt. Col. Paoli; Arthur Maille, Commander Post One

CADET OFFICERS

Lt. Colonel ..... Thomas Paoli
Major ..... Charles Mello

CAPTAINS

Carl Johnson
William Desmond
Daniel Dufresne
Milton Berube

LIEUTENANTS

Glenn Brum
George Nadeau
Stephen Almeida
Ronald Denham
Robert Milliman
Lawrence Moreno
Nelson Viera
Victor Fredette
Donald Lepore
William Piche
Lloyd Wajda
Frank Zelinka
Raymond Carpenter

RIFLE TEAM

Richard Paul
Richard Roussin
Carl Johnson
Milton Berube
Francis Ouimet
George Pacheco
John Kurgan
James Skowron
Bradford Sylvia
James Martin

RESERVE OFFICERS TRAINING CORPS

"Ten-shun!" This word is a familiar sound to the members of our Reserve Officers Training Corps.

Under the instruction of Captain Donald Oswald, P.M.S. and T., M/Sgt. John Duff, and Sgt. 1st Class John Allen, the four companies making up the battalion have worked enthusiastically through the year.

In addition to regular drill and classroom instruction periods, the unit participated in the citywide observances of Veterans' Day, Memorial Day, and Armed Forces Day.

The Annual Military Ball and Prize Squad Competition was held in the State Armory in November, with many distinguished guests, both civilian and military, in attendance. Federal Inspection was held at Buttonwood Park in April, and the Annual Field Day in May.

During the year, the Rifle Team matched ability in shoulder-to-shoulder matches with Gloucester High, Rogers High, Tabor Academy, and Providence Country Day School. The team also fired in postal matches arranged by the National Rifle Association, and participated in the Boston University Invitation Matches.

In a time when the pattern of every boy's like is likely to include some time spent in military service, the training received in the R.O.T.C. may prove of great value.

CADET OFFICERS

1st row, Capt. Ronald Denham, Capt. Daniel Dufresne, Major Charles Mello, Col. Thomas Paoli, Capt. Carl Johnson, Capt. William Desmond, Capt. Milton Berube; *2nd row,* 2nd Lt. Robert Milliman, 1st Lt. Stephen Almeida, 1st Lt. Glenn Brum, 2nd Lt. George Nadeau, 1st Lt. William Piche; *3rd row,* 2nd Lt. Nelson Viera, 2nd Lt. Donald Lepore, 2nd Lt. Frank Zelinka

THE BATTALION

RIFLE TEAM

1st row, Richard Paul, 1st Sgt. Thomas Coucci, Capt. Ronald Denham, Capt. Daniel Dufresne, Capt. William Desmond, Capt. Carl Johnson, Capt. Milton Berube, M/Sgt. Ronald Rushton, Sgt. Major James Skowron; *2nd row,* M/Sgt. George Pacheco, 2nd Lt. Victor Fredette, SFC. William Harris, SFC. Richard Roussin, Cpl. James Martin, SFC. Thomas Bauer, M/Sgt. Bradford Sylvia

AMERICAN LEGION AWARD
Major Lacerda; Joseph Brierly, Vice-commander Post One

STAFF OFFICERS

Battalion Commander ..... Major Janet Lacerda

Executive ..... Captain Ann Pflug

Adjutant ..... Captain Patricia Quirk

Supply Officer ..... Captain Jule Silva

COMPANY OFFICERS

Company Commanders ..... Captains Eleanor Morrissette, Margarida Neves

Executives ..... 1st Lts. Norma Gomes, Betsey Bent

Platoon Leaders ..... 2nd Lts. Lorraine Azevedo, Eileen Souza, Barbara Roderique, Linda Robinson

Faculty Adviser ..... Anna M. Brady

GIRLS' AUXILIARY MILITARY SERVICE

For the Girls' Auxiliary Military Service, 1956-'57 was a most successful year. The officers, all of whom were in the unit for the third year, taught to younger members of the group the rudiments of close-order drill, and instructed them in military courtesy. Regular drill periods were two a week; in addition, small details went out to help on community projects, on a purely voluntary basis. Members served at the Bristol County Teachers' Convention, solicited funds for the Retarded Children's Drive, ushered at the presentation of *The Messiah,* collected for the March of Dimes, and participated in the Allied Youth "Command Performance."

Each company formed a prize drill squad, a prize platoon, and a First Aid team, which competed either at the Annual Ball or at Field Day. The entire battalion won praise for its fine appearance in the Veterans' Day and Memorial Day parades. Regular Army officers assigned from First Corps Area headquarters to inspect the R.O.T.C. unit here also inspected the GAMS battalion.

Field Day and a picnic completed the year's activities, all of which combined a program of physical fitness with one of service, thus forming valuable threads in the pattern of school life.

STAFF

Janet Lacerda, Jule Silva, Ann Pflug, Patricia Quirk

THE BATTALION

COMPANY OFFICERS

Seated: Margarida Neves, Eleanor Morrissette; *standing,* Betsey Bent, Barbara Roderique, Linda Robinson, Lorraine Azevedo, Eileen Souza

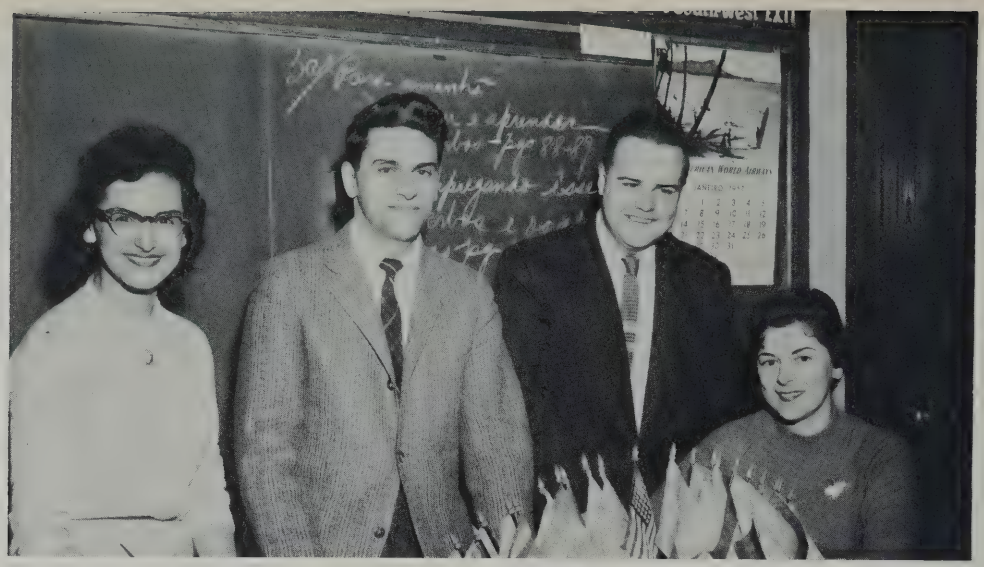

THE OFFICERS

Beverly Motta, Nelson Vieira, Alfred Alves, Edna Mello

PORTUGUESE PAN-AMERICAN CLUB

The purpose of the Portuguese Pan-American Club is to promote friendliness between the United States and the Portuguese-speaking people in South America, as well as in Portugal. At club meetings, much information is shared on customs, culture, music, and other phases of the life of our neighbors to the south of us.

On April 6, Pan-American Day was observed with a special program at the weekly school assembly. Members and their guests had a most enjoyable evening at a club-sponsored Christmas party, at which the boys presented a nearly professional interpretation of "Petticoats of Portugal," to the delight of all those at the affair.

Of the thirty active members last year, fifteen were seniors.

The club has been setting a pattern of friendliness toward other nations, which is worthy of great credit.

SENIOR MEMBERS

Foreground: Front row, Irene Silva, Janice Hodson, Nazare Abreu; *2nd row,* Maria de Barros, Mary Jervis, Joan Teixeira; *3rd row,* Diana Centeio, Nataline Fontes.

Background: Eileen Botelho, Louise Rodrigues, Frances Correia, Stephen Almeida, Juliana Borges, Janice Gaspar.

THE OFFICERS

Martha Kaszynski, Edward Murphy, Staunton Richards, Pauline Bochman

LE CERCLE FRANCAIS

President ..... Staunton Richards
Vice-president ..... Edward Murphy
Secretary ..... Martha Kaszynski
Treasurer ..... Pauline Bochman
Adviser ..... Cecile Plaud

At weekly meetings of the French club, students were acquainted with the cultural aspects of France by enlightening sessions dealing with French music, art, drama, customs, and cuisine.

"The Happy Wanderer" aptly describes each member of the group during the past year. This song title seemed to set a pattern for the travel program which took members to such places as Brown University, The Rhode Island School of Design, and colleges in and around Boston.

Charitable endeavors at Christmas time served to supplement the club's educational activities in making *Le Cercle Francais* one of the many important parts in the intricate pattern of school life.

SENIOR MEMBERS

Judith Freeman, Claire Blouin, Jean Bagge, Justine Durfee, Patricia Tighe, Jonathan Ziskind

A FEW JUNIOR COUNSELORS

Seated: Beverly Motta, Barbara Kubacki; *standing:* Marion Poisson, Marcia Louro, Marilyn daSilva, Margaretha Hansmann

JUNIOR COUNSELORS AND GUIDANCE SECRETARIES

Just as the Student Council acts as a link between faculty and student body, Junior Counselors serve to bind the student body and the Guidance and Placement Department. At the year's start, these students instruct their classmates in the filling-out of complex inventory forms; each month, they report on the enrollment and employment status of home-room members.

In addition to these Counselors, the Guidance Department trains fourteen senior girls enrolled in the Business Education curricula as office secretaries, providing practice in filing, business correspondence, and other phases of office work.

These two groups of seniors carry out essential duties which benefit the entire school, and are already starting the pattern which should lead to responsible citizenship in the adult world.

GUIDANCE OFFICE SECRETARIES

Seated: Bertha Santos, Carol Leucht, Bette Ryan; *standing:* Maureen O'Neil, Charlotte Loureiro, Lucille Medeiros, Beverly Zaslona, Lillian Gomes, Margaret Bettencourt, Sandra Costa, Mary Lou Fonseca

THE OFFICERS

Edna Mello, Margaretha Hansmann, Christine Rodrigues, Jean Bagge

FUTURE TEACHERS OF AMERICA

President ..... Margaretha Hansmann
Vice-president ..... Jean Bagge
Treasurer ..... Edna Mello
Secretary ..... Christine Rodrigues
Adviser ..... Annette De Mello

One of the newest organizations at N.B.H.S. is the Future Teachers of America. Only one year old, the group is made up of students who are seriously considering a career in teaching.

The charter was presented and officers installed at a candlelight ceremony at the Harrington School, whose principal, Miss Doris Searell, is one of the sponsors of the F.T.A. project in this area. At the affair, Miss Ruth McFadden, Superintendent of Schools, was the speaker.

Members spend at least one afternoon a week observing in elementary school classrooms, assisting the teachers with drills, preparing classroom aids to teaching, and otherwise becoming familiar with the educational system.

A design has begun to materialize for these young people; it is for them to complete the pattern.

SENIOR MEMBERS

Front Circle: Louise Rodrigues, Judith Kaller, Marie Walker, Dorothy Vaughan, Carol Pacheco, Carol Fidler; *rear circle:* Sandra Miller, Lynne Green, Mary Beth Vancini, Joy Souza, Lorrie Leen

THE OFFICERS
Carol Jones, John Thompson, Frances Cierpial, Amos Simas

ALLIED YOUTH

President ..... John Thompson
Vice-president ..... Amos Simas
Secretary ..... Carol Jones
Treasurer ..... Frances Cierpial
Adviser ..... Bertrand Davies

"Hail to the Chief!" The Chief in this case is *our* boy, John Thompson, who not only was chosen president of the local chapter of Allied Youth, but elected president of the International Association at the convention of that body last November. Sixteen members of A.Y. from New Bedford High attended the convention, at which were students from all over the world. The Buck Hill Falls trip was one of the highlights of the club's 1956-'57 activities.

Allied Youth is dedicated to seeking the truth concerning beverage alcohol, and proving that drinking is not necessary to social enjoyment. Through a program of parties, guest speakers, and the annual Command Performance, members become better acquainted and work together to give the school a fine organization.

Since life's pattern is established in youth, it is necessary to formulate good habits in the process of growing up. Membership in A.Y. helps to establish these habits.

SOME DELEGATES TO BUCK HILL FALLS

Catherine Carney, Mary Ann Marco, Joan Langill, Joan Hebert, Norma Casey, Judith Kaller

AND MORE DELEGATES

Lucille George, Barbara Boyle, Alex Johnson, Marie Walker, Preston Rowe, John Barrows

SENIOR BAND MEMBERS

Richard Medeiros, Gertrude Boardley, Pauline Bochman, Richard Daniels, Raymond Taber, Martin Miller, Norbert Sa, John Barrows

INSTRUMENTAL MUSIC AND MAJORETTES

Sixth period on Thursdays this year meant pleasant sounds from the auditorium, when band members met for rehearsal under the capable baton of Kenneth C. Park.

In addition to the customary schedule of parades, football games, and assemblies, the group was represented at the All-State Music Festival in Northhampton from March 27 to 30. Three band members were selected for the All-State Band: John Barrows, Norbert Sa, and Mary Ellen Lassow. Leslie Walmsley, cellist, and Mathew Frauwirth, violinist, were chosen for the All-State Orchestra.

From the larger parade band have been picked certain instrumentalists, who now will make up the concert band for the school.

The parade band was complemented by nine majorettes, whose well-rehearsed routines provided and added boost to school morale.

Since music is part of our life pattern, the students who form our instrumental music groups are preparing well for enjoyment in the years ahead.

MAJORETTES

Margaret Walsh, Patricia Kuczewski, Alice Tenczar, Jo-Ann Rothmeyer, Lorrie Leen, Arleen Bishins, Cynthia Kalisz, Joyce Katz, Joyce Fournier

SENIOR VOCALISTS

Directing: Miss Ratcliffe; at piano: Barbara Bowker; *1st row:* Carol Jones, Beverly Motta, Lucille George, Nelson Vieira, James Porter, Joseph Souza, Valerie Cornell, Carol Duarte, Madeline Solfin; *2nd row:* Edith Fonseca, Diana Centeio, Marcia Louro, Patricia Travers, Mary Ann Paiva, Geraldine Santos, Juliana Borges, Janice Gaspar, Mary deBarros; *3rd row:* Nataline Fontes, Marie Britto, Theresa Joia, Marie Walker, Patricia Senna, Margaret Augustus, Anna Magina, Patricia Poitras; *4th row:* Jean Barros, Nicole Richter, Bertha Santos, Bertha Gouveia.

VOCAL MUSIC

Two performances by vocal groups under the direction of Miss Janet A. Ratcliffe will be long remembered by the students who heard them. The strains of favorite carols at Christmas time and of "It's a Grand Night for Singing" at the annual concert on April 11 brought pleasure to hundreds and attested to the accomplishment and versatility of the five different groups comprising the Vocal Music department at high school: Junior Choir, Senior Choir, Girls' Selected Choir, Male Chorus, and Mixed Ensemble.

Several seniors were outstanding in the activities of these groups. Barbara Bowker proved to be a fine accompanist. Serving as officers in the Senior Choir were Carol Damon, president; Juliana Borges, vice-president; Beryl Epstein, treasurer. Selected to sing with the All-State Chorus in Northampton at the Festival in March were Marie Walker, Ronald Perry, and Gregory Centeio.

Music is part of our cultural heritage. Those who learn to appreciate what music can add to their lives, such as those in the vocal groups at high school, have already started to enrich the pattern of their daily living.

BEVERLY ANN AND COMBINED CHORUSES

CAROLERS START ON THEIR ROUNDS

"I'M DREAMNIG OF A WHITE CHRISTMAS"

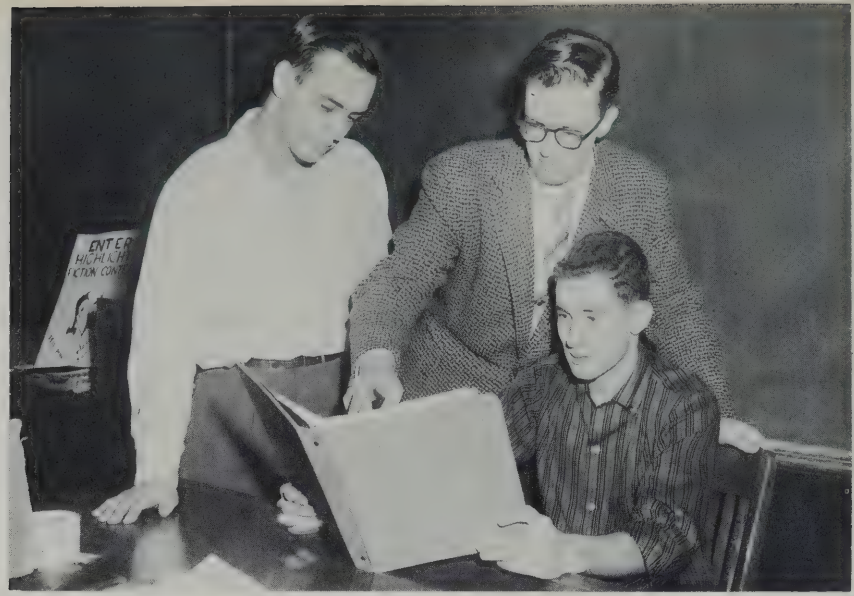

SENIOR PHILATELISTS
Daniel Gilmore, David Goldberg, Stanley Kameron

STAMP CLUB

President ..... Stanley Kameron
Vice-president ..... David Goldberg
Treasurer ..... Marcia Benlifer
Adviser ..... Kula Kontanis

A stock exchange during trading sessions may often be no more exciting than a Stamp Club meeting! These collectors find much pleasure in examining one another's collections, trading, buying, or selling. Members are finding a pleasant use for spare time that may follow school days, and so are adding another segment to the pattern of happy use of leisure.

SCHOOL SAVINGS ORGANIZATION

Chairman ..... Cynthia Beaudoin
Purchasing Agent ..... Brian Wishnefsky
Adviser ..... Anna M. Brady

Sale of U. S. Savings Stamps and E Bonds really provides a chance to invest in America's future, besides encouraging the practice of thrift among high school students. Each homeroom had its representative on the staff; the entire organization is a valuable part of the pattern of high school days.

CHAIRMAN AND SENIOR FINANCIERS
Seated: Cynthia Beaudoin; *standing:* Joan Griffith, Jeanne LeComte, Anita Baptiste, Juliana Borges

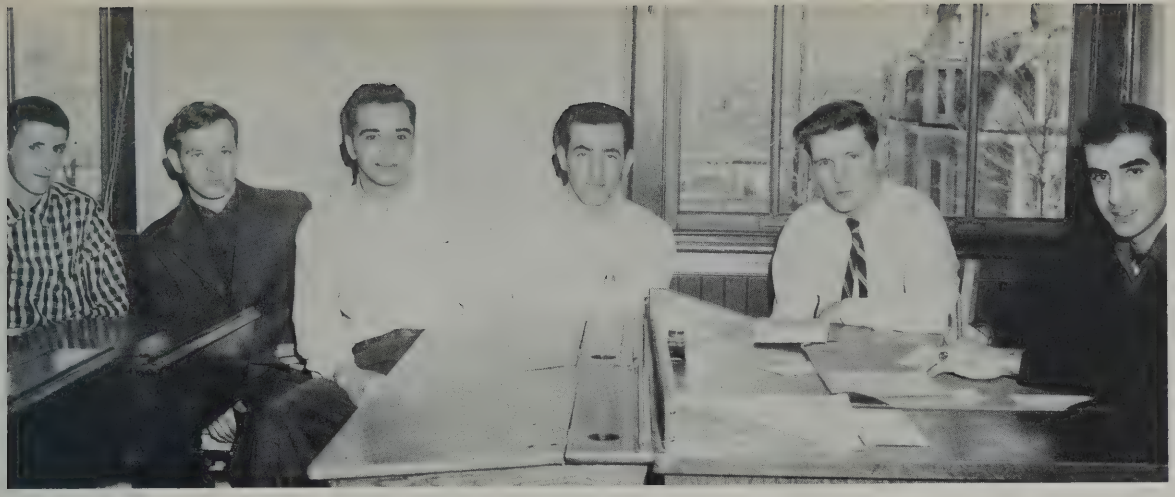

EX-SERVICEMEN AND SENIORS TOO

Lawrence Plaud, James Yotides, Gil Araujo, Frank Fulhan, Thomas Pacheco; *absent:* Roy Mason, Frank Baylies

HI-VETS

OFFICERS

President ..... Roy Mason
Vice-president ..... Thomas Pacheco
Secretary ..... Frank Fulhan
Treasurer ..... Frank Baylies
Adviser ..... Mitchell Janiak

Ex-servicemen returning to N.B.H.S. after their discharges found mutual interests and companionship in their Hi-Vets Organization. Particularly busy was the month of November, when the Vets arranged a most fitting assembly for Veterans' Day and sponsored an informal Harvest Hop. At Christmas, individual members contributed to the school-wide project of "adopting" a needy family. All in all, these veteran classmates of ours have been a welcome addition to the pattern of student life at N.B.H.S.

DRIVER EDUCATION

INSTRUCTORS

Mitchell Janiak
Joseph Marco

After a half-year's training in Driver Education, in which students spend two periods weekly in class and two more on the road, N.B.H.S. students are prepared to drive carefully and efficiently. Thus they fit smoothly into a pattern of thoughtfulness of others—fellow passengers, pedestrians, and other drivers.

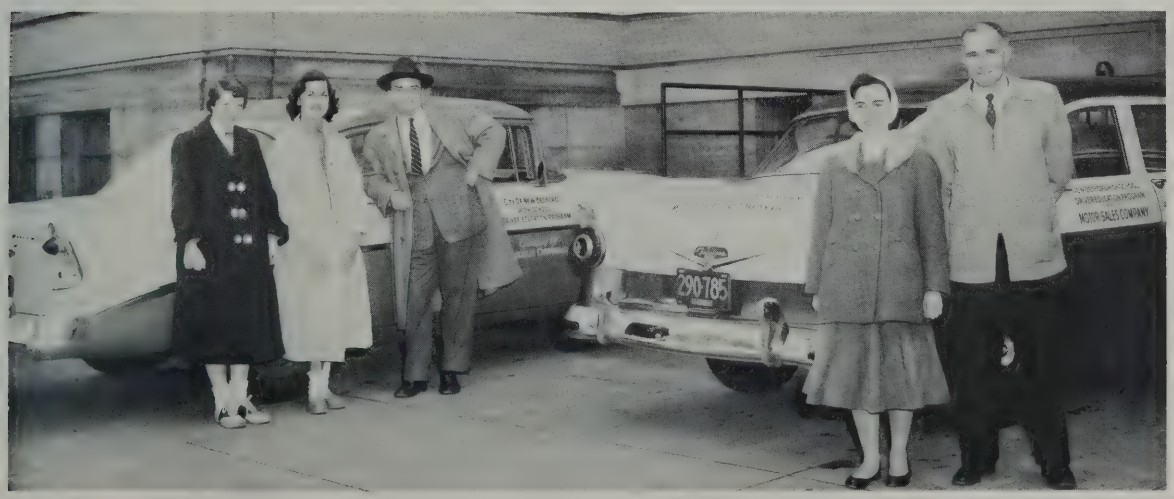

SOME "EDUCATED" WOMEN DRIVERS

Betsy Bell, Evelyn Cote, Mr. Janiak, Claire Blouin, Mr.Marco

MR. FELTON'S OFFICE

Seated: Judith Kaller, Edna Mello, Nancy Senesac, Judith Miller; *standing:* Eileen Hertz, Richard Griffin, Margaretha Hansmann, Randolph McGregor, Richard Medeiros, Mary Ann Marco, Robert Laflamme, Clark Lennon, Gordon Massingham, Carl Ostler

STUDENT OFFICE ASSISTANTS

In the intricate pattern of high school life, countless details must be attended to in the various offices which are so important to the efficient conduct of the school. Here, capable students give many hours of service, during study periods and at recess. In these seven groups may be seen some of the seniors who acted as student assistants during the year.

DR. HAYDEN'S OFFICE

Seated: Rosemary LeBlanc, Lynne Green, Susan Hanrahan, Joan Rasmussen; *standing:* Betty Crock, Rosalie Carvalho, Cynthia Moniz, Valerie Cornell, Louise Gardner, Mary Beth Vancini

NURSE'S OFFICE
Marcia Taylor, Elizabeth Longden, Frances Cierpial

LIBRARY
Judith Kaller, Judith Miller, Lorrie Leen

R.O.T.C. OFFICE
Elizabeth Presby, Joan Griffith, Marianne Ladeira

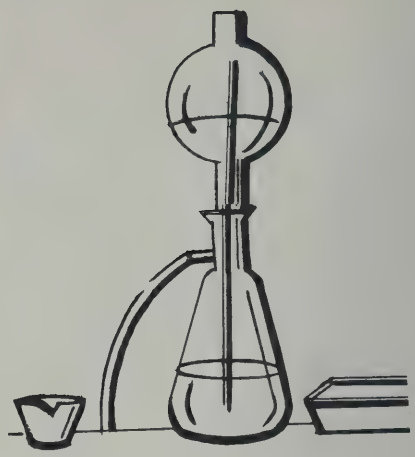

CHEMISTRY LAB
Joseph Westner, Milton Berube, John Maslanka, Richard Bonin

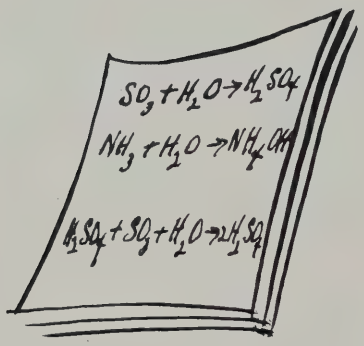

CHEMISTRY PAPER WORK
Joan Hebert, Carol Jones, Sharron Abreu

WEST OFFICE
Dorothy Medeiros, Marcia Louro

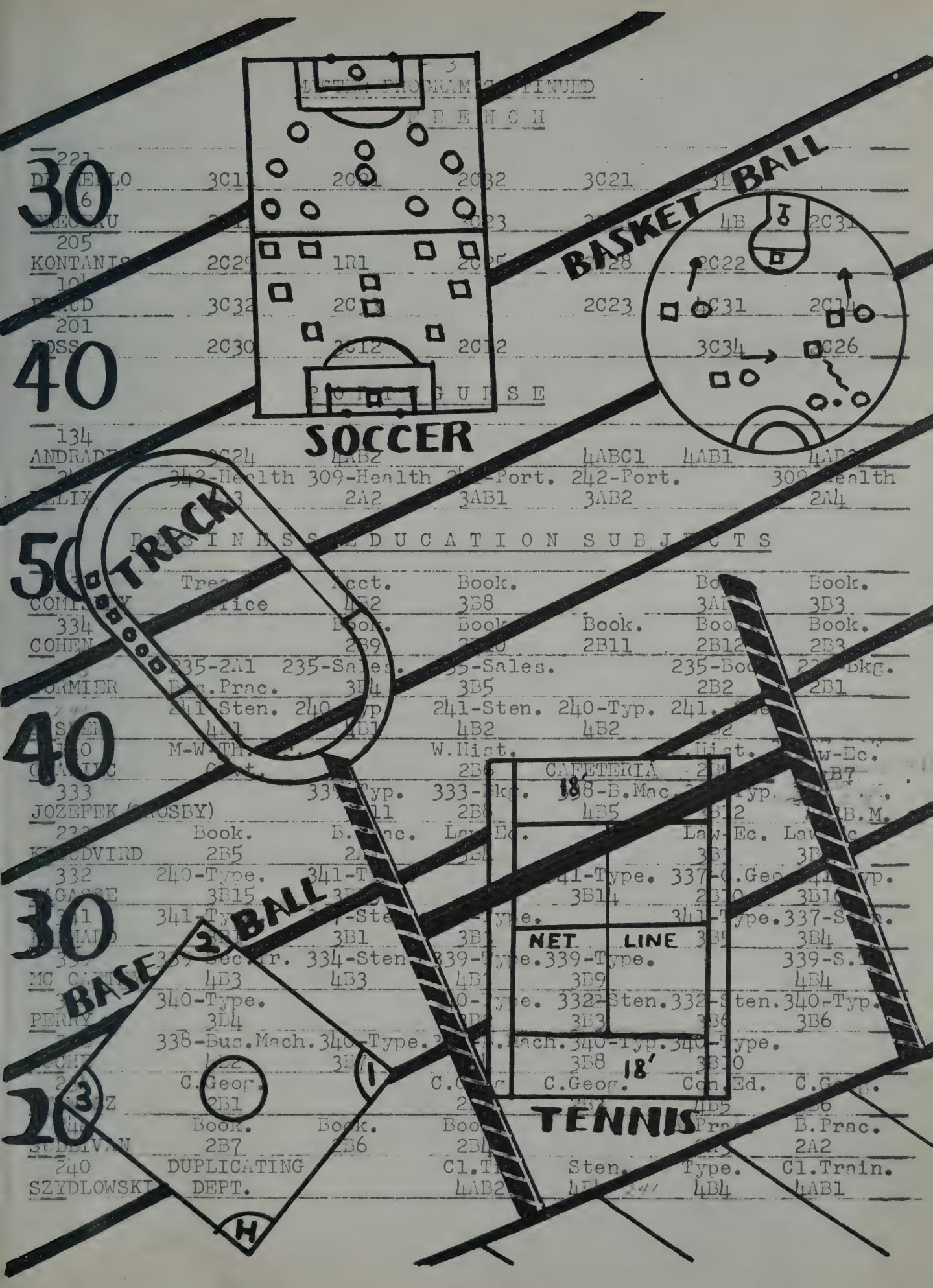
BASKET BALL
SOCCER
TRACK
BASE BALL
TENNIS
CAFETERIA
NET LINE
18'
18'
30
40
50
40
30
20

THE SQUAD

Front row: Richard Foster, Robert Gracia, John Lima, Richard Santos, Gordon Massingham, Thornton Banks, Captain John Mello, David Rocha, Glenn Brum, Robert Lee, Armand Fernandes, August Pimental

Second row: Manager George Franco, Joseph Sylvia, Robert Pinto, James DeMello, Curtis Perry, Carleton Eck, Robert Girard, Gerald Servais, Lee Baptista, Robert Breau, Ronald LaStaiti, Stephen Wordell, Lance Garth, Manager John Blythe

Third row: Robert Brown, Jack Wright, Duncan McDonald, Ernest Torres, Bruce Bean, Thomas Eck, Frederick Duguay, Rudolph Westner, Richard Ponichtera, John Law, Dennis Worsley, John Sheffield, James Mello

FOOTBALL

A new era in football for N.B.H.S. was inaugurated in the fall of 1956 with the arrival of Coach Thomas Eck, Director of Athletics for the school system.

After playing Barnstable High to 6-6 tie, the Red and White fell at the hands of Coyle High, 13-6.

A 12-7 decision against Taunton High was largely the result of fine work by Armand Fernandes, who scored both touchdowns, one on a 32 yard scamper, the other a 78 yard punt return.

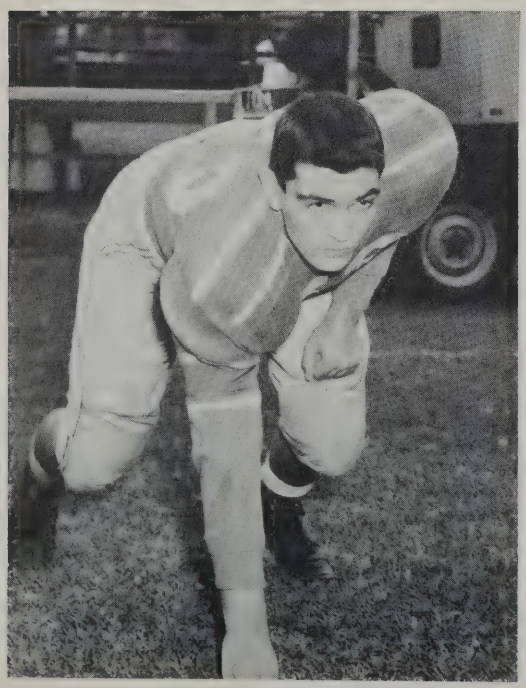

Captain John Mello

Crimson lost to Fairhaven 21-0, but went on to whitewash Attleboro 34-0 in the best performance of the season. Tommy Eck, Jr. was the big gun for N.B.H.S., with two touchdowns and an average of better than 12 yards per carry.

Against Vocational High, the Crimson emerged victor, 14-7, when quarterback Dave Rocha scored from the one yard line with little more than three minutes remaining in the game.

STARTING LINE-UP

Front: Bob Gracia, Carleton Eck, Dick Santos, Dick Ponichtera, Glenn Brum, Dick Mello, Thornton Banks; *rear:* Joe Sylvia, Dave Rocha, Bob Lee, Armand Fernandes

Captain John Mello scored the other TD, when he fell on a blocked punt in the end-zone, near the close of the first half.

New Bedford suffered a 30-0 defeat by Durfee, before 9,000 fans in the annual Thanksgiving Day Classic at Alumni Field in Fall River. Joe Sylvia was the biggest offensive threat for the Red, while Carleton Eck and Lee Baptiste played well on defense.

The season's record was 4-3-1. The seniors, who relinquish the high school football field to underclassmen, leave with the conviction that they will carry on the pattern so well started.

THE COACHES

Assistant Philip Lerette, Coach Thomas Eck, Assistant Robert Millen

PITCH OUT

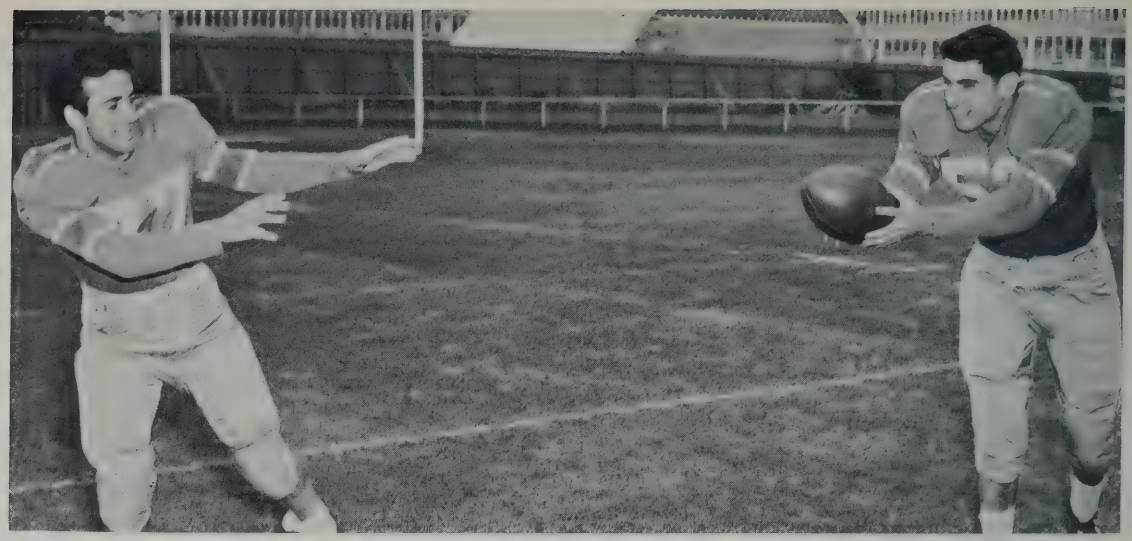

PITCH OUT
Gus Pimental, Armand Fernandes

DIVE PLAY

DIVE PLAY
Bob Lee, Dave Rocha, Gordon Massingham

PULLING GUARD

PULLING GUARD
Glenn Brum, Thornton Banks, John Mello, Jimmy de Mello

THE TEAM
Paul Jonas, Kenneth Rua, William Scully, Robert LaFlamme, Coach Grabiec, Clifford Bates, Leonard Miller

Captain LaFlamme, Coach Stanley Grabiec

GOLF

Nine regular members and two substitutes made up the golf team for the past year. In addition to practice at the home course, Elmwood, the team competed against teams from Coyle, Dartmouth, Durfee, and Taunton High Schools and from Tabor Academy.

N.B.H.S. was undefeated in Bristol County League matches in the spring of '56, and proudly carried home the trophy won with their team scores when pitted against teams of the Greater New Bedford area.

The links provided many hours of happiness for the boys who included golf in their pattern of high school days.

THE SQUAD

Front: Arnold Fraga, Rene Servais, Francis Xavier, Felix Swintak, Donald Corriveau, John Charves, Robert Couto, John Tryznadel, John Silveira, Jan Martin, John Pacheco, Richard Perry; *rear:* David Suprenant, John H. Pacheco, Joseph Galas, John Barrows, Richard Duarte, Richard Perzentz, Joseph Mello, Norbert Sa, Louis Mello, Roger Ames, Robert Andrade

SOCCER

Under capable coach Benjamin Wilson, the soccer team played a 4-2-3 season. The only losses were to Brown University Freshmen and Portsmouth Priory, the first by a 4-3 score, the second by 2-0.

Diman Voke fell twice before N.B.H.S., 1-0 and 2-1, as did St. George Academy of Middletown, 5-1. Crimson tied Westport in the first meeting, 1-1, but won a 4-1 score in the second encounter.

Both games with New Bedford Vocational High ended in scoreless ties.

Coach Wilson can look forward to building next year's team around veterans Co-Captain John Silveira, John Pacheco, Arnold Fraga, Jan Martin, and John Tryznadel, all of whom will carry on the pattern of good sportsmanship on the field.

Co-Captain John Silveira, Coach Wilson, Co-Captain Richard Dutra

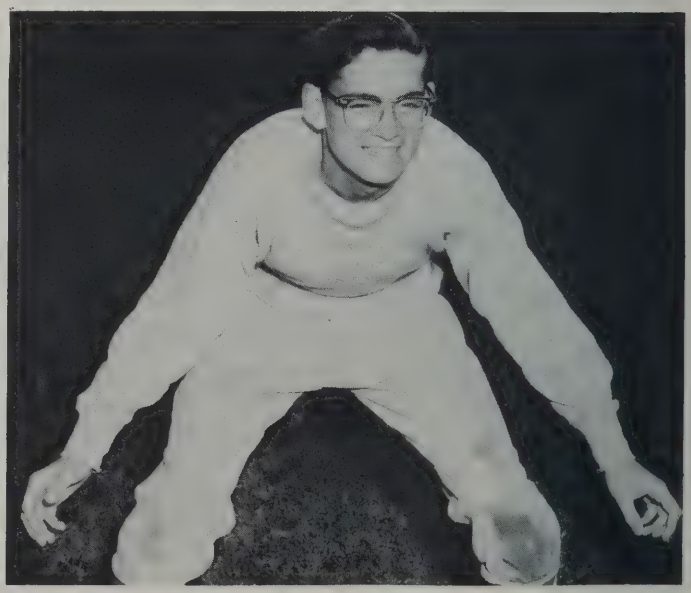

Goalie Joe Mello

Donald Corriveau, John Charves, Robert Couto, Richard Perzentz

Nobert Sa, Joseph Galas, Francis Xavier

John Barrows, Richard Dutra, Robert Andrade

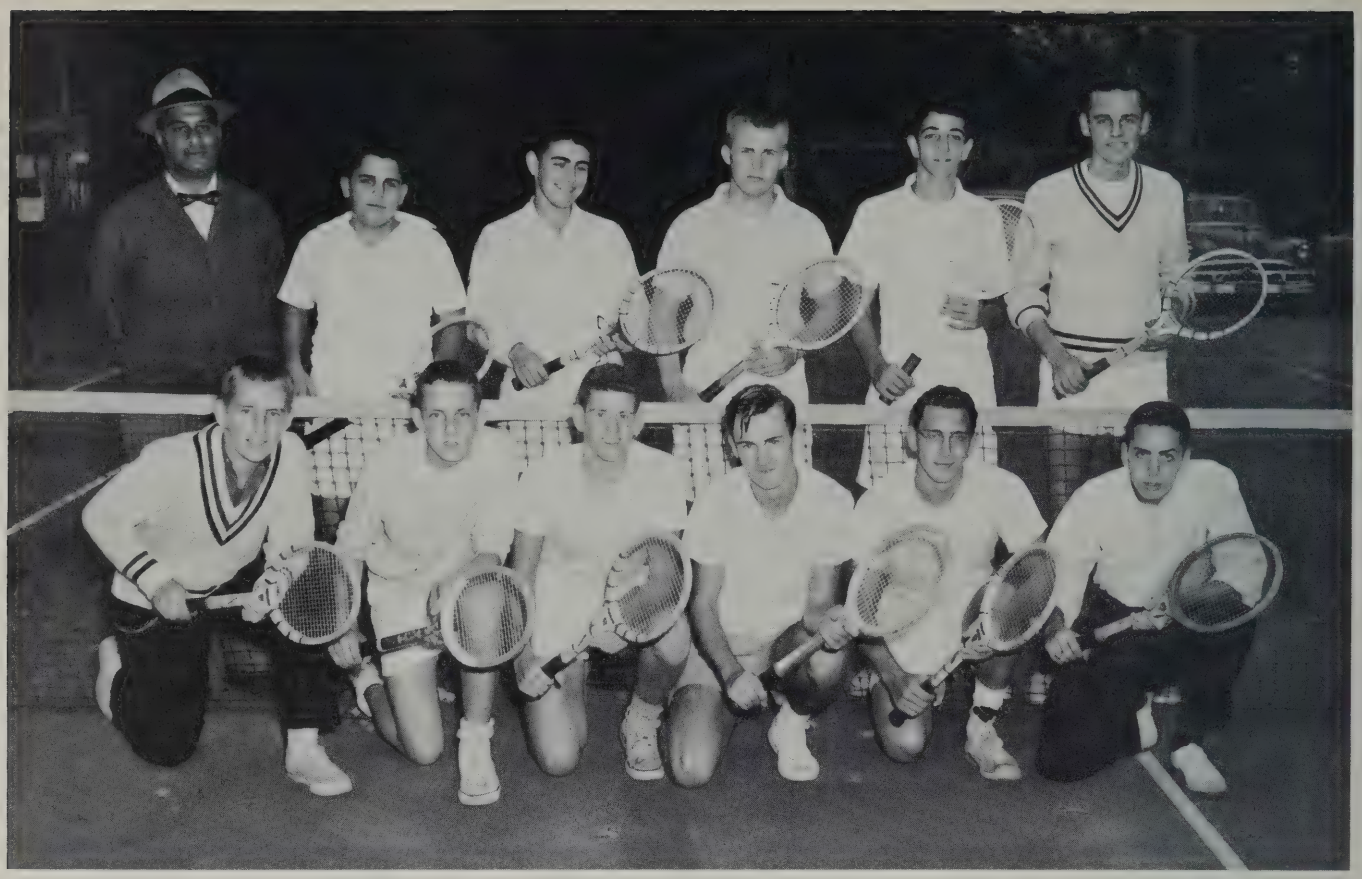

Front: Richard Shuster, Alexander Smith, Kenneth Dobson, Robert Gilkey, Edward Brown, Alan Fegarsky; *rear:* Coach Bonner, Ruy Villela, Allan Meltz, Duncan MacDonald, Richard Rubin, Captain Andrew Doyle

Captain Andy

TENNIS

For the first time in many years, Coach Walter Bonner had veteran players to form the nucleus on his tennis team. Matches were arranged with Durfee, Fairhaven, Rogers and De La Salle of Newport, and with Providence Country Day School.

With only Doyle, Villela, and Brown being lost to the team through graduation, the outlook for the 1957-'58 season is good. Results of this season's matches are not available because of the early publication date of the classbook; however, something new had entered into the tennis pattern at N.B.H.S., with ranking players scheduled to enter the State Meet and some of the regional tournaments in June.

Ronald Rapoza, Warren Doane, John Silveira, George Taber, Wilfred Bowler, Thomas Cummings, John Tryznadel

CROSS-COUNTRY

The addition of cross-country to N.B.H.'s athletic slate has increased the scope of activity and added to the fame of our teams. Coached by Albert Boucher, the team won all the meets which it entered, except the State Meet; even in this meet, the Red and White performed admirably in finishing sixth out of 63 competing teams.

The first meet of the year was a Quadrangular Meet, which the Crimson won by 11 points over Boston English. In the next meet, involving five teams, N.B. again took first place by 20 points over English. Holbrook and Attleboro next fell to N.B.

At the State Meet, John Silveira was outstanding, with a third place finish, breaking the old record of 12:20 for the 2½ mile by three seconds. This sensational time qualified John for the New England Meet at Colby College, Maine, where he finished fourth in freezing temperature.

The pattern of achievement set by the Cross-Country Team of 1956-'57 will provide a goal for next year's team to aim at.

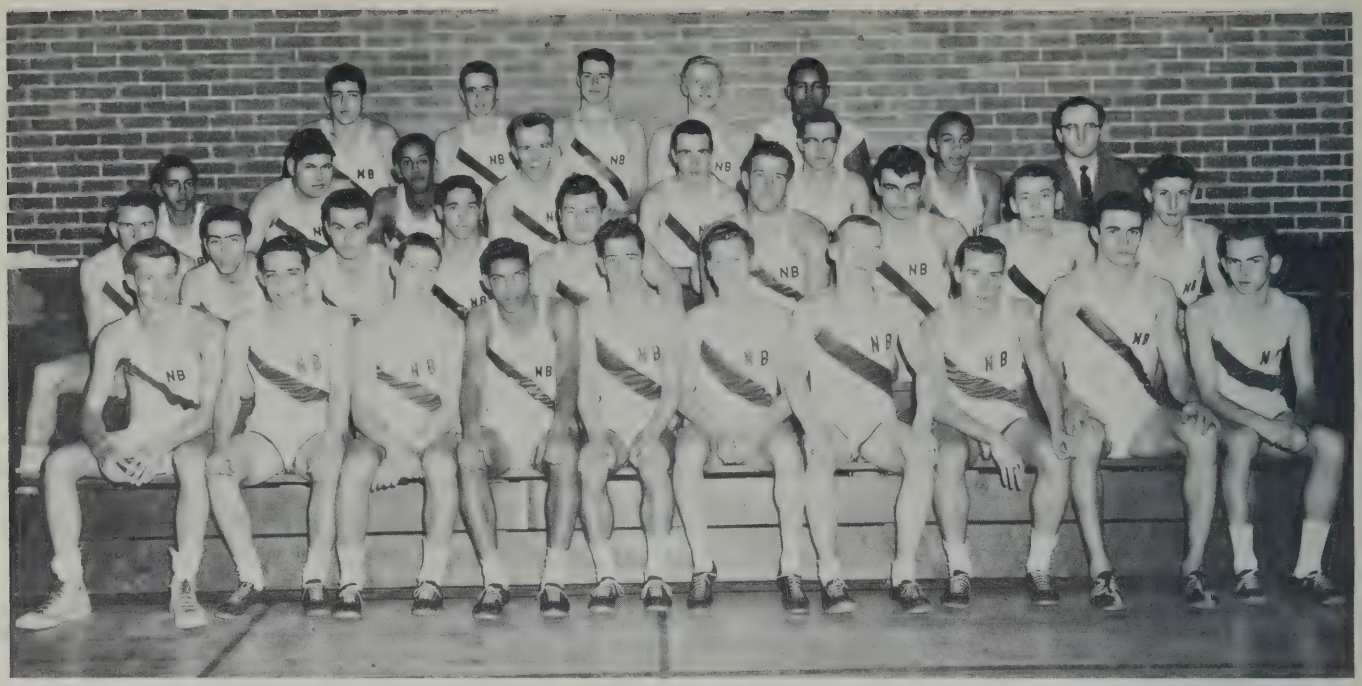

THE SQUAD

Front: John Tryznadel, Joseph Westner, Stephen Burkle, John Silveira, Ronald Rapoza, George Taber, Thomas Cummings, Wilfred Bowler, Richard Monjeau, Warren Doane; *2nd:* Jack Wright, Donald Venancio, Robert Lawrence, Ronald LaStaiti, Arnold Fraga, Norbert Sa, Richard Santos, Edward Sylvia, Robert Girard; *3rd:* Waldemar Burgo, Alan Curhan, Louis Rocha, Arne Isaksen, Thomas Eck, Frank Rodrigues, Coach Boucher; *rear:* Gordon Massingham, Carleton Eck, Stephen Wordell, Preston Rowe, Lee Baptiste

TRACK

After completing a successful indoor season, Coach Albert Boucher's track squad looked forward to the outdoor season which began in April. The indoor season started with a meet in the Fargo Building in Boston. John Silveira was the only point-getter for the Red, with a tie for first place in the half mile against some outstanding collegiate runners.

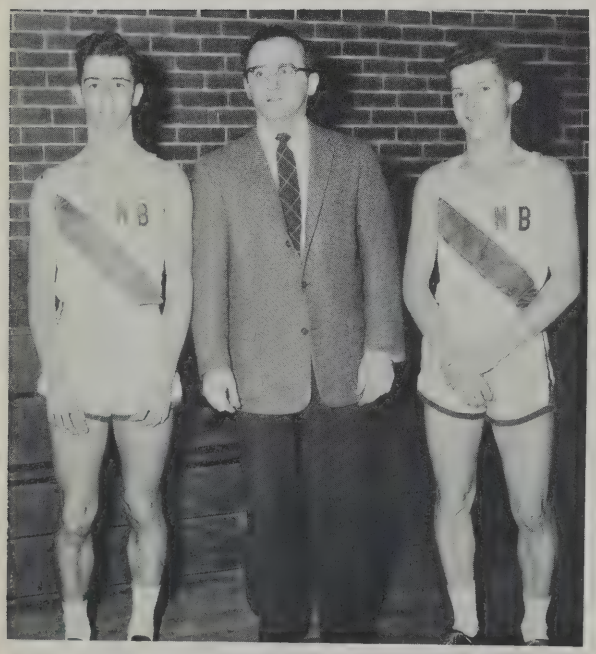

Co-Captain Ronald Rapoza, Coach Boucher, Co-Captain George Taber

Next on the docket for the Crimson was the B.A.A. Meet in Boston Garden. Silveira and Dick Monjeau led the Crimson in this meet, with a second in the 1000 yard run and a tie for second in the high jump, respectively.

Another meet in the Boston Garden was highlighted by Silveira's gold medal in the 1000 yarder. This State Meet, also saw Monjeau tie for second in the high jump. These two combined with Joe Westner and Tom Cummings to place fifth in the relay. Co-captain George Taber was the most disap-

pointed competitor in the Garden: Taber won his heat in the mile in 4:50.1, the fastest time of his life, but missed a medal by one tenth of a second!

The Crimson trackmen saw Monjeau tie for second in the high jump at the New England Amateur Athletic Union Meet held at Andover. In the National Interscholastics at Madison Square Garden, Monjeau finished seventh, while Silveira took a tenth in their specialties against the best schoolboy athletes in the nation. In the Bowdoin Interscholastics, Dick tied for first in the high jump.

Norbert Sa

In the only dual meet of the indoor season, N.B. whipped Tabor Academy 40-23 to avenge last year's 52-11 defeat. Monjeau led the Crimson to this victory with a second in the 300 yard run and firsts in the high jump and the 40 yard dash. Dick's winning jump was 6 feet 4 inches and broke the N.B. school record by two inches.

As the classbook went to press, our N.B.H.S. Bristol County Champs were waiting for the outdoor season and a chance to keep the title for the second year in a row; meets were scheduled with Fairhaven, Durfee, Attleboro, Taunton, and Vocational in league competition before the County Meet to determine the champion. Win or lose, our track men can well be proud of their part in the pattern of high school athletics.

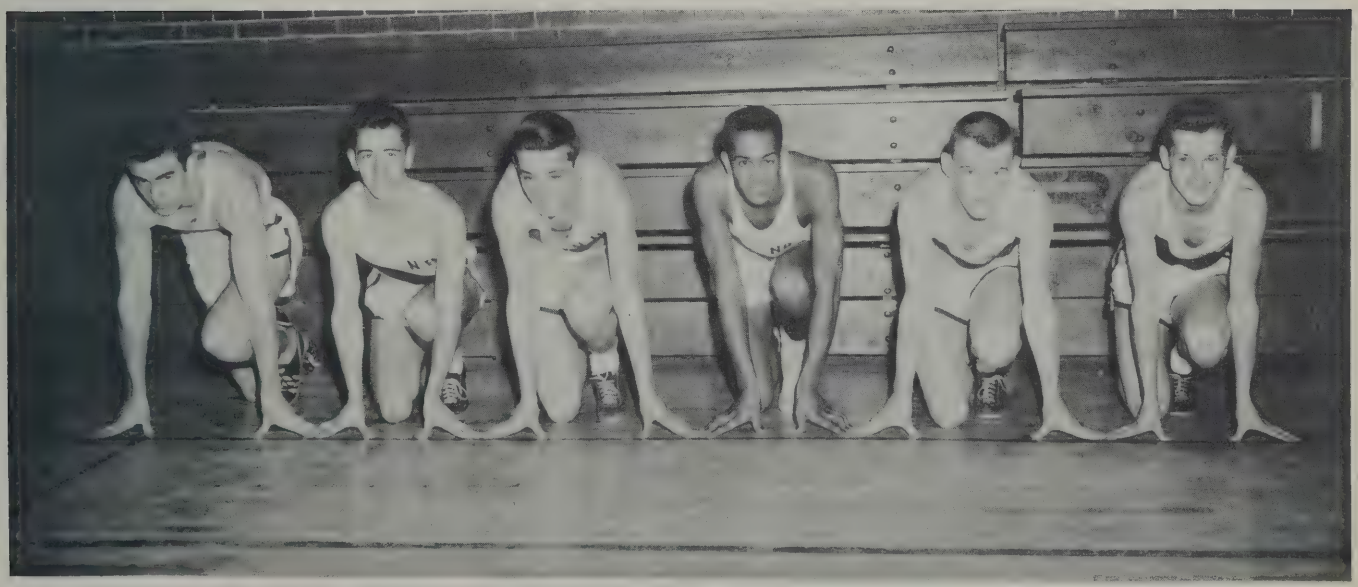

Dick Monjeau, Ronnie Rapoza, Joe Westner, Louis Rocha, Thomas Cummings, George Taber

Front: Robert Tremblay, Kenneth Dobson, Robert Couto, Robert Gracia, Ernest Torres; *rear:* John Silveira, Marshall Ramos, Arne Isaksen, Andrew Doyle, John Tryznadel, Coach Stanley Grabeic

BASKETBALL

Ken Dobson, Co-Captains Andy Doyle and John Tryznadel

Our basketball team, under the capable guidance of Head Coach Stanley Grabiec and Assistant Coach Albert Palmieri, turned in a creditable record of 11 wins and 6 losses during the 1956-'57 season.

The Crimson started off on the right foot with impressive wins over Rogers High of Newport, 47-45; Holy Family High, 58-38; and the Alumni, 67-37.

In the next game, with Durfee High, the Crimson was beaten, 44-43, in the Fall River Boys' Club, after holding a fourteen point lead at half-time. The Red and White bounced back from this defeat with a 51-26 victory over Attleboro and a 61-37 win over Coyle High.

After suffering its 2nd defeat of the season at the hands of Brockton, 64-57, the N.B. five defeated Taunton 74-44.

At this point in the season, the Red was faced with elimination from the Tech Tournament unless it won its remaining six games. N.B.H. scored repeat wins over Attleboro, 51-26; Coyle 64-37 and Taunton, 50-45 in their next three games. In their second outing with Fairhaven, the Crimson gained revenge for their earlier humiliation with a 43-41 victory over the Blue.

Playing his second game since his return to action, Andy Doyle led his team to a 51-50 victory over Vocational with 21 points. Having won the first five of the six "must" games, the Red was only one game away from gaining a Tech Tourney berth.

Despite John Pacheco's brilliant 28 point performance, the Crimson lost to a strong Brockton combine, 75-61. This Brockton team was the strongest team that the Crimson faced all year.

Although he missed the Tech Tourney, Coach Grabeic can look forward to next year when he has five of his top six men returning. These players will be out to better their second-place finish in the Bristol County League, behind Durfee High.

All season, the greater the odds the harder our boys fought. This determination whether in school or out, cannot fail to be part of a successful life pattern.

Bob Tremblay

Bob Couto

Front: Rosemary Mello, Rosemary LeBlanc, Marcia Oliveira, Cynthia Beaudoin, Carol Jones; *rear:* Sylvia Fish, Nancy Senesac, Natalie Mendes, Betsy Bell, Barbara Russell

GIRLS' BASKETBALL

The 1956-'57 Girls' Basketball Team finished the season with a 6-2 record, losing to Vocational and Fairhaven.

Under the coaching of Miss Hope McFadden, the team captured the Greater New Bedford Championship, and went on to a hard-fought victory for the Narragansett League Championship, defeating Somerset, 56-55, at Case High, Swansea.

Marcia Oliveira, team captain, played a remarkable season averaging 28.6 for ten games.

The pattern of co-operation which marked the playing of the girls brought results!

First row: Anne Doyle, Beverly Corrie; *2nd row:* Lynne Green, Head Cheerleader Rosemary LeBlanc, Pauline Fortier; *3rd row:* Joanna Brimley, Rosemary Mello

CHEER LEADERS

"Let's go, team!" has been the cry of this year's cheerleaders, who have done much to add color and enthusiasm to the games. These girls organized and trained the Pep Squad, girls who attended games faithfully and kept spirit high.

At the Cheerleaders' Tournament held in Spencer on March 29, our girls won fourth place and carried home to N.B.H.S. a David Prouty Cheerleaders' Trophy.

To promote good sportsmanship and encourage attendance at games has been part of the pattern of school life as practiced by these girls.

THE 1956 TEAM

Front: Ernest Torres, David Bancroft, Robert Gilkey, Lionel Bourassa, Stanley Wesoly, John Charves, Stanley Dabrowski; *rear:* Robert Couto, David Rocha, Charles Correia, Robert Rezendes, Manuel Lima, Joseph Silveira, Richard Medeiros, Gerald Sylvia, William Fawcett, Lance Garth.

BASEBALL

Strength down the middle is what Head Coach Charles Luchetti looked for at the start of the 1957 season. With a good double-play combination and a good catcher, the Crimson nine was expected to hold its own in Bristol County competition. Results of the spring contests were not available because of the early publication date of the classbook.

Veteran pitchers Rick Medeiros, Jerry Sylvia, and Ernest Torres were destined to be the big guns on the mound. All-Bristol-County Medeiros was the leading Red and White pitcher a year ago. First baseman Bill Fawcett, also All-Bristol-County, seemed likely to lead the Crimson attack at the plate. Other valuable veterans returning were infielders Lionel Bourassa and Bob Gilkey; Outfielders John Charves, Dave Rocha, and Richard Foster; and catcher Bob Couto.

Newcomers Joe Sylvia, Felix Swintak, George Gracia, David Holmes, Carleton and Tommy Eck, John Pacheco, and Danny Dalus were counted on to add punch to the lineup.

Last year's record was 9-7, and third spot in the Bristol County League; the '57 team hoped to better this standing, and become a bright spot in the pattern of school athletics in the area.

"WE'VE GOT THE T-E-A-M!"

VIP'S and Others

"We're gonna win, by heck!"

Everyone's happy!

Pause that Refreshes

Simple, When You Know How!

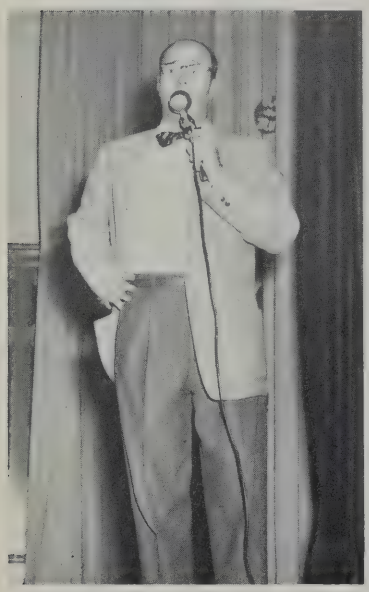

Now Hear This!

Serious Business, This Football!

Man With a Racket

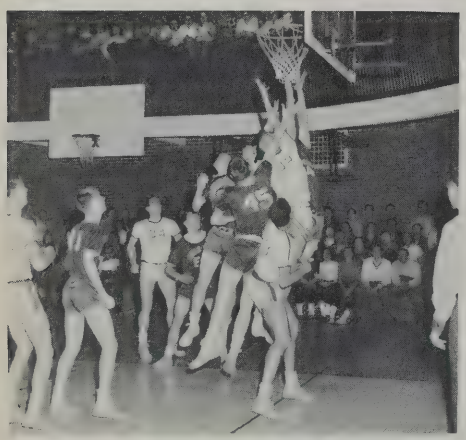

What's Up?

Guess Who?

Nice Shot!

FINISHING TOUCHES

ALL THIS WAS.....

AWARD WINNERS

Judy Burgess, Good Government Day representative, and A.F.S. Exchange Student ; Wallis-Ann Miller, College Club Book; Gail Barton, D.A.R. Good Citizen; Judy Miller, Betty Crocker Test Winner; Dave Rocha, Boys' State; John Maslanka, Phillips Andover Scholarship; Thomas Paoli, Harvard Club Book, and Dr. Wollison Award; Armand Fernandes, Brotherhood Award; *absent,* Mathew Frauwirth, A.F.S. Exchange Student

Arleen Gendron, Girls' State

Robing for Concerts

Library Assignments

...PART OF THE PATTERN...

MEETINGS IN 128

Council Coke Bar

Electives

Lunch Shifts

Nils and his Pipe

Quizzes

. . . ESPECIALLY THE DANCES . . . . . .

RECEIVING LINES

Formal Gowns . . .

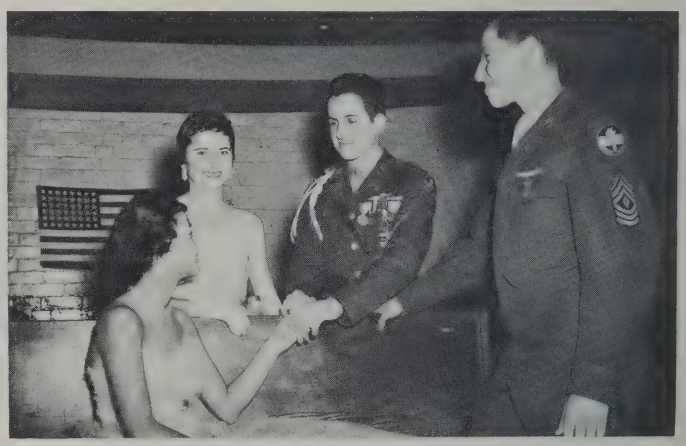

. . . and Uniforms

Johnny's Smile

Posing for Pictures

Judy's Charm

...WHERE "BOY MEETS GIRL"...

INTERMISSIONS

THE CHA-CHA

Sources of Pride

We Take Pride in These Girls:	For Their
Rosemary LeBlanc, Lynn Greene	SCHOOL SPIRIT
Virginia Mullaly; Carol Jones	SENSE OF FUN
Joan Walsh, Marilyn daSilva	GOOD LOOKS
Juliana Borges, Sharron Abreu	CLEVER WIT
Shirley Holt, Margaretha Hansmann	PLEASANT SMILES
Marcia Louro, Gail Barton	DEPENDABILITY
Marcia Oliveira, Betsy Bell	ATHLETIC ABILITY
Carol Rodrigues, Linda Negus	EVEN DISPOSITIONS
Joan Rasmussen, Judith Burgess	CONTRIBUTIONS TO N.B.H.S.
Joan Gregory, Lorrie Leen	NEAT APPEARANCES
Lillian Gomes, Wallis-Ann Miller	EVIDENCE OF FUTURE SUCCESS

WE ALSO TAKE PRIDE...

No One Is So Wise . . . . . .

During our high school days, we created many and varied patterns, some so distinctive that they became personal "trademarks." As a result of the class vote, these "trademarks" become "official," and are listed on these two pages:

We Take Pride in These Boys:	For Their
Richard Duarte, John Mello	SCHOOL SPIRIT
James Wiley, Thornton Banks	SENSE OF FUN
Frank Sylvia, David Rocha	GOOD LOOKS
Carlos Rodrigues, Dennis Craig	CLEVER WIT
Clifton Hathaway, William Fawcett	PLEASANT SMILES
Manuel Teixeira, Armand Fernandes	DEPENDABILITY
Robert Couto, Joseph Westner	ATHLETIC ABILITY
Gerald Servais, Nils Persson	EVEN DISPOSITIONS
Edmond Clermont, John Thompson	CONTRIBUTIONS TO N.B.H.S.
James Wilding, Fred McLoughlin	NEAT APPEARANCES
Robert Barboza, Thomas Paoli	EVIDENCE OF FUTURE SUCCESS

.....IN OUR CLASS MOTTO:

..... *That He Cannot Become Wiser*

THIS IS THE STAFF.....

THE EDITORS
Judith Freeman, Assistant; Wallis-Ann Miller, Editor-in-Chief

SPORTS
Seated: Norbert Sa, Editor; Robert Tremblay, Lorrie Leen

ACTIVITIES EDITOR
Mathew Frauwirth

ACTIVITIES STAFF
Seated: David Goldberg, Nils Persson, Juliana Borges, Jonathan Ziskind, Janice Gaspar

..... THAT UNFOLDED THE PATTERN

TYPISTS AND BUSINESS

Seated: Joan Rowand, Head Typist; *standing:* typists Nicole Richter and Beverly Filochowski; Florina Talbot, Business Manager; typist Lillian Gomes; *not in picture:* typists Lucille Medeiros and Charlotte Loureiro

ART

At desk: Cecile Moran, Editor; *standing:* Norma Casey, Louise Rodrigues, Marilyn Coombs

PERSONALS

Center Front: Elizabeth Longden, Editor; Louise Gardner, Arleen Gendron, Joan Rasmussen, Margaret Bettencourt, Annabella Tavares; *not in picture:* Eileen Hertz

PHOTOGRAPHY

Betty Crock, Editor Judith Robinson, Joan Hebert; *not in picture:* Alex Johnson and Fred McLoughlin

UNDERCLASSMEN,
who will follow in
our footsteps - - -
Sign here:

3 9066 00057 0792

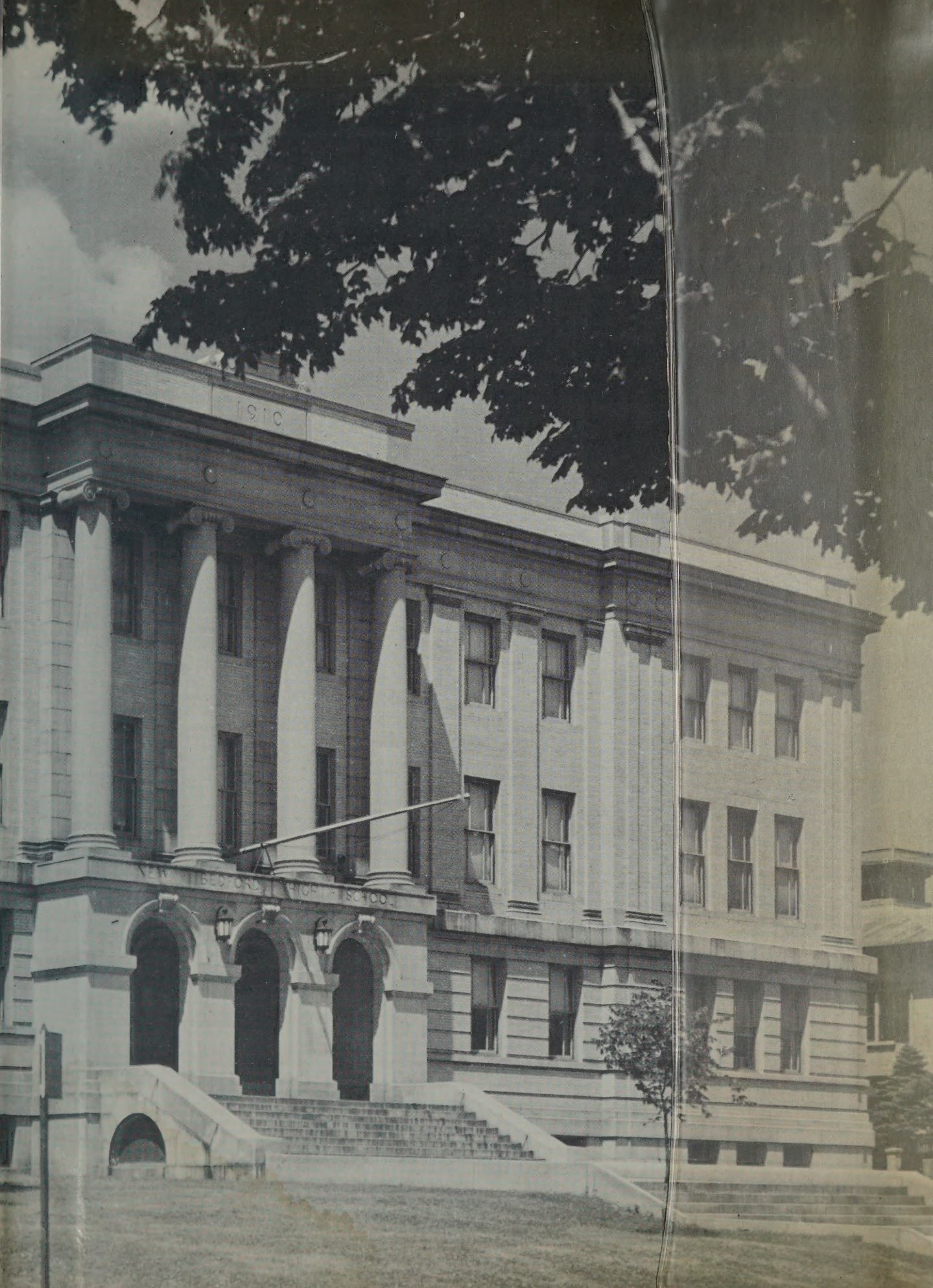
1910
NEW BEDFORD HIGH SCHOOL